

Illustration Title:HYDROSTATIC PUMP (Pulley End)

Model Number:5600

Serial Number:520511001 & Above

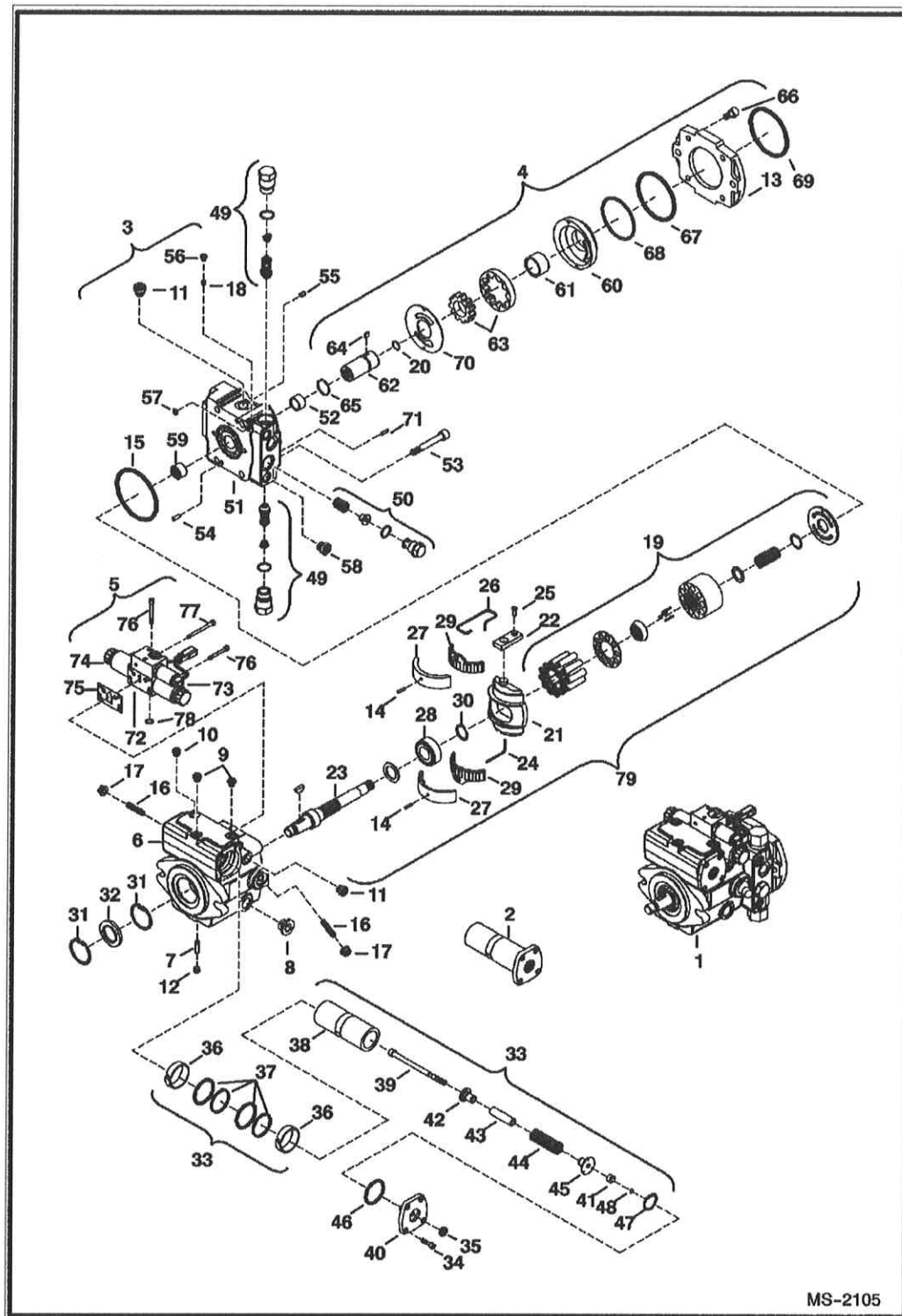



Illustration Title:HYDROSTATIC PUMP (Pulley End)**Model Number:**5600**Serial Number:**520511001 & Above

	eNote	Ref.	Part Number	Qty	Description	Serial No
<input type="checkbox"/>		1	6682864	1	PUMP, HYD	
<input type="checkbox"/>		2	6682869	1	CONTROL hydraulic	
<input type="checkbox"/>		3	6682870	1	PORT PLATE w/ valves - Ref. 49-59	
<input type="checkbox"/>		4	6682871	1	PUMP charge - Ref. 13, 20, 60-71	
<input type="checkbox"/>		5	6692640	1	VALVE, DIRECTIONAL HYD 4/3 directional - Ref. 72-78 including block - Was 6682872 - A	
<input type="checkbox"/>		6	6682873	1	HOUSING	
<input type="checkbox"/>		7	6967414	1	PIN Was 6671789 - D	
<input type="checkbox"/>		8	6682874	1	PLUG	
<input type="checkbox"/>		9	6682875	1	PLUG	
<input type="checkbox"/>		9	6698343	1	ORING	
<input type="checkbox"/>		10	6682876	3	PLUG	
<input type="checkbox"/>		11	6682877	2	PLUG	
<input type="checkbox"/>		12	6682878	1	SCREW	
<input type="checkbox"/>		13	6682940	1	FLANGE intermediate	
<input type="checkbox"/>		14	6671782	2	PIN clamping	
<input type="checkbox"/>		15	6682880	1	O-RING	
<input type="checkbox"/>		16	6682881	1	SCREW	
<input type="checkbox"/>		17	6682882	1	NUT	
<input type="checkbox"/>		18	6671747	1	ORIFICE	
<input type="checkbox"/>		19	6692636	1	ROTOR ASSY Was 6682883 - A	
<input type="checkbox"/>		20	6682948	1	SNAP RING	
<input type="checkbox"/>		21	6682884	1	BLOCK	
<input type="checkbox"/>		22	6682885	1	RING slide	
<input type="checkbox"/>		23	6682886	1	SHAFT drive	
<input type="checkbox"/>		24	6682887	1	WIRE	
<input type="checkbox"/>		25	6671774	1	PIN	
<input type="checkbox"/>		26	6682888	1	WIRE	
<input type="checkbox"/>		27	6682889	1	LINER bearing	
<input type="checkbox"/>		28	6682890	1	BEARING roller	
<input type="checkbox"/>		29	6682891	1	BEARING ASSY set	
<input type="checkbox"/>		30	6682892	1	RING retaining	

<input type="checkbox"/>	31	6682893	2	RING retaining	
<input type="checkbox"/>	32	6967446	1	SEAL shaft seal - Was 6682894 - A	
<input type="checkbox"/>	33	6682967	1	PISTON ASSY positioning - Ref. 36-39, 41-45, 47 & 48	
<input type="checkbox"/>	34	6682968	4	SCREW	
<input type="checkbox"/>	35	6674907	1	NUT	
<input type="checkbox"/>	36	6682970	2	O-RING	
<input type="checkbox"/>	37	6682971	2	O-RING	
<input type="checkbox"/>	38	6682898	1	BLOCK	
<input type="checkbox"/>	39	6682899	1	RING slide	
<input type="checkbox"/>	40	6682900	1	SHAFT drive	
<input type="checkbox"/>	41	6688025	x	RING 6,85 mm	
<input type="checkbox"/>	41	6688026	x	RING 6,90 mm	
<input type="checkbox"/>	41	6688027	x	RING 6,95 mm	
<input type="checkbox"/>	41	6688028	x	RING 7,00 mm	
<input type="checkbox"/>	41	6671803	x	RING 7,05 mm	
<input type="checkbox"/>	41	6682901	x	RING 6,80 mm	
<input type="checkbox"/>	41	6682902	x	RING 6,75 mm	
<input type="checkbox"/>	42	6682903	1	COLLAR	
<input type="checkbox"/>	43		x	SPACER NSS - Order 6682967	
<input type="checkbox"/>	43		x	SPACER NSS - Order 6682967	
<input type="checkbox"/>	43	6682906	x	SPACER	
<input type="checkbox"/>	43		x	SPACER NSS - Order 6682967	
<input type="checkbox"/>	44	6682909	1	SPRING	
<input type="checkbox"/>	45	6682910	1	COLLAR	
<input type="checkbox"/>	46	6682911	1	O-RING	
<input type="checkbox"/>	47	6692638	1	SNAP RING Was 6682912 - A	
<input type="checkbox"/>	48	6682913	1	O-RING	
<input type="checkbox"/>	49	6698052	2	VALVE PRESS RELIEF pressure relief - preset to 320 bar delta - Was 6682914 - A	
<input type="checkbox"/>	49	6682929	x	O-RING	
<input type="checkbox"/>	49	6682930	x	O-RING	
<input type="checkbox"/>	50	6682915	1	VALVE pressure relief	
<input type="checkbox"/>	50	6682936	x	O-RING	
<input type="checkbox"/>	51	6682916	1	PLATE port	
<input type="checkbox"/>	52	6682917	1	BUSHING	

<input type="checkbox"/>		53	6682918	4	SCREW	
<input type="checkbox"/>		54	6682919	2	PIN cylinder	
<input type="checkbox"/>		55	6682879	1	PIN break off	
<input type="checkbox"/>		56	6682878	1	SCREW	
<input type="checkbox"/>		57	6682920	1	O-RING	
<input type="checkbox"/>		58	6682876	2	PLUG	
<input type="checkbox"/>		59	6682921	1	BEARING	
<input type="checkbox"/>		60	6692635	1	HOUSING Was 6682941 - A	
<input type="checkbox"/>		61	6682917	1	BUSHING	
<input type="checkbox"/>		62	6682942	1	SHAFT drive	
<input type="checkbox"/>		63	6682943	1	WHEEL SET	
<input type="checkbox"/>		64	6682944	1	KEY shaft	
<input type="checkbox"/>		65	6682945	1	SNAP RING	
<input type="checkbox"/>		66	6682946	4	SCREW	
<input type="checkbox"/>		67	6967564	2	RING 84.5 mm I.D. - square - Was 6671817 - A	
<input type="checkbox"/>		68	6682947	1	O-RING 76 mm I.D.	
<input type="checkbox"/>		69	6682949	1	O-RING	
<input type="checkbox"/>		70	6692634	1	PLATE Was 6671822 - A	
<input type="checkbox"/>		71	6682950	1	PIN cylinder	
<input type="checkbox"/>		72		1	VALVE BLOCK NSS - Ref. 75, 76, 77 & 78	
<input type="checkbox"/>		73	6682953	1	VALVE directional - rear drive	40279882 & Bel
<input type="checkbox"/>		73	6692641	1	VALVE directional - rear drive	40279883 & Abv
<input type="checkbox"/>		74	6692642	1	SOLENOID pair - Was 6682952 - A	
<input type="checkbox"/>		75	6682959	1	GASKET	
<input type="checkbox"/>		76	6682961	2	SCREW	
<input type="checkbox"/>		77	6682962	2	SCREW	
<input type="checkbox"/>		78	6682963	1	O-RING	
<input type="checkbox"/>		79	6692637	1	ROTOR ASSY Ref. 19 & 21-32 - Was 6682868 - A	