

4610SU 3 CYL SPECIAL UTILITY TRACTOR (8/81-2/90)
07E03 INDEPENDENT POWER TAKE-OFF ASSEMBLY - 2810, 2910, 3910, 4110, 4610, 335

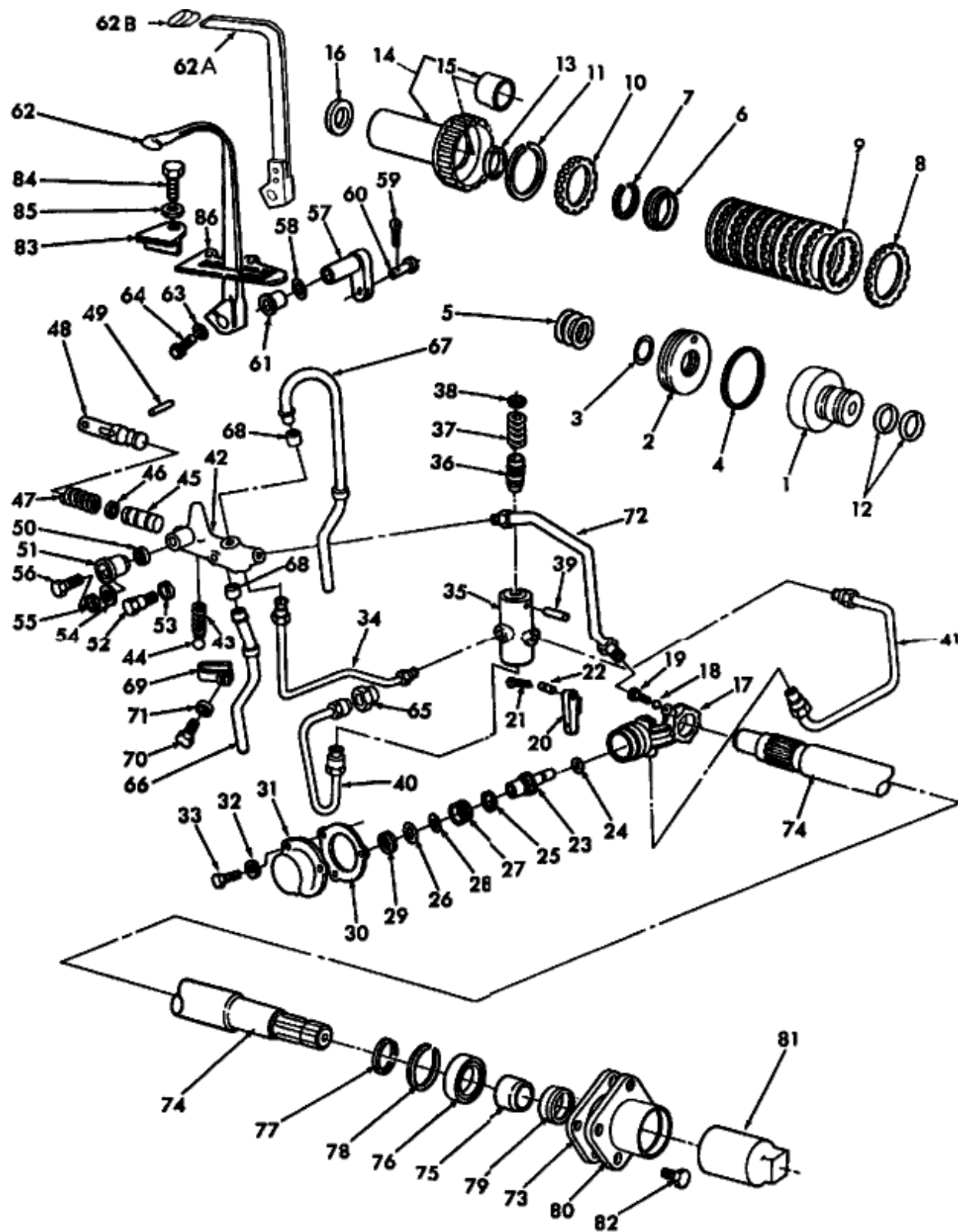

4610SU 3 CYL SPECIAL UTILITY TRACTOR (8/81-2/90)				
07E03 INDEPENDENT POWER TAKE-OFF ASSEMBLY - 2810, 2910, 3910, 4110, 4610, 335				
Key	Qty	Part Number	Part Name	Description
	1	E0NNN751AB	Clutch	Clutch Assy., Includes: Ref. 1 Thru 11, Years: 01/01/1981-02/28/1990
1	1	E0NNN708AB	Housing	Housing, Years: 01/01/1981-02/28/1990
2	1	81801963	Piston	Piston, Years: 01/01/1981-02/28/1990
3	1	9849963	O-ring	O-ring, -136, 90 Duro, 1.987" Id X .103" Thk, Years: 01/01/1981-02/28/1990
4	1	C0NN7C000A	Sealring	Seal, Years: 01/01/1981-02/28/1990
5	1	1P77515B	Spring	Spring, Years: 01/01/1981-02/28/1990
6	1	C5NNN757A	Washer	Washer, Years: 01/01/1981-02/28/1990
7	1	C5NNN754A	Ring, Snap	Ring, Snap, Years: 01/01/1981-02/28/1990
8	7	C8AP7B442A	Plate	Plate, Years: 01/01/1981-02/28/1990
9	7	E0NNP743AA	Plate	Plate Assy., Years: 01/01/1981-02/28/1990
10	1	C4TP7B437A	Plate	Plate, Years: 01/01/1981-02/28/1990
11	1	1P77523A	Ring	Ring, Snap, Years: 01/01/1981-02/28/1990
12	2	81809513	Seal, Oil	Seal, Oil, Years: 01/01/1981-02/28/1990
13	1	C5NNN783B	Disc	Washer, Years: 01/01/1981-02/28/1990
14	1	E9NNN739AA	Shaft	Shaft Assy., Years: 01/01/1981-10/31/1989
14	1	E9NNN739AA	Shaft	Shaft Assy., Includes: Ref. 15, Years: 11/01/1989-02/28/1990
15	1	C5NNN709B	Bushing	Bushing, Years: 01/01/1981-02/28/1990
16	AR	81805215	Washer	Washer, Years: 01/01/1981-02/28/1990
16	AR	C5NN7N509B	Washer	Washer, Years: 01/01/1981-02/28/1990
17	1	E0NNC765AB	Support	Support, Years: 01/01/1981-02/28/1990
18	1	378082S	Ball	Ball, 7/64" Dia.
19	2	83416255	Connector, Hyd.	Connector, 5/16" (replaces 87972S), Years: 01/01/1981-02/28/1990
20	1	C9NNN747A	Arm	Arm Assy., Years: 01/01/1981-02/28/1990
21	1	280236	Pin, Split (cotter)	Pin, Split (cotter), 1/16" X 1/2", Years: 01/01/1981-02/28/1990
22	1	73947S	Pin	Pin, Clevis, 1/4" X 1-3/8", Years: 01/01/1981-02/28/1990
23	1	E0NNN787AA	Piston	Piston, Years: 01/01/1981-02/28/1990
24	1	49886	O-ring	O-ring, .239" Id X .070" Thk, Years: 01/01/1981-02/28/1990
25	1	14454480	O-ring	O-ring, -027, 70 Duro, 1.301" Id X .070" Thk, Years: 01/01/1981-02/28/1990
26	1	87128S94	O-ring	O-ring, 1.437" Id X .070" Thk, Years: 01/01/1981-02/28/1990
27	1	E0NNC764AA	Retainer	Retainer, Years: 01/01/1981-02/28/1990
28	1	511356	O-ring	O-ring, .801" Id X .070" Thk, Years: 01/01/1981-02/28/1990
29	1	N660238S36	Ring, Snap	Ring, Years: 01/01/1981-02/28/1990
30	1	C5NNN742A	Gasket	Gasket, Years: 01/01/1981-02/28/1990
31	1	E0NNN706BA	Plate	Plate, Years: 01/01/1981-02/28/1990
32	3	81547	Washer, Lock	Washer, Lock, 7/16", Years: 01/01/1981-02/28/1990
33	3	83909101	Screw	Screw, Cap, Flg Hd., G5, 7/16"-14 X 1-1/4", Years: 01/01/1981-02/28/1990
34	1	83924783	Tube	Tube Assy., Years: 01/01/1981-02/28/1990
35	1	E0NNC768AA	Valve, Hydraulic	Valve Assy., Includes: Ref. 36 Thru 39, Years: 01/01/1981-02/28/1990
36	1	E0NNC768AA	Valve, Hydraulic	Valve, Years: 01/01/1981-02/28/1990
37	1	E0NNN721AA	Spring	Spring, Years: 01/01/1981-02/28/1990
38	1	280299	Washer	Washer, #8, Years: 01/01/1981-02/28/1990
39		72053S8	Pin	Pin, Split Cotter, 1/8" X 1-1/4", Years: 01/01/1981-02/28/1990
40	1	83924787	Tube	Tube Assy., Years: 01/01/1981-02/28/1990
40		E0NNN798BA	Tube	Tube Assy., 4110, 4610, Start Year: 01/01/1981
41	1	83945767	Tube	Tube Assy., W/fwd, L/fwd, Years: 01/01/1981-02/28/1990
42	1	D8NNN797AA	Valve, Hydraulic	Valve Assy., Includes: Ref. 43 Thru 49, Years: 01/01/1981-02/28/1990
43	1	C5NNN781A	Spring	Spring, Years: 01/01/1981-02/28/1990
44	1	353081S	Ball	Ball, Years: 01/01/1981-02/28/1990
45	1	81801976	Piston	Piston, Years: 01/01/1981-02/28/1990
46	AR	81801936	Shim	Shim, .027/.033, Years: 01/01/1981-02/28/1990
46	AR	D8NNN767AA	Shim	Shim, .013/.017, Years: 01/01/1981-02/28/1990
47	1	D8NNN775AA	Spring	Spring, Years: 01/01/1981-02/28/1990
48	1	C5NNN717B	Plunger	Plunger, Years: 01/01/1981-02/28/1990
49	1	V15713	Pin, Roll	Pin, Roll, 1/8" X 7/8", Years: 01/01/1981-02/28/1990
50	1	87037S94	O-ring	O-ring, .750" Id X .103" Thk, Years: 01/01/1981-02/28/1990
51	1	81801879	Bushing	Bushing, Years: 01/01/1981-02/28/1990
52	1	81801978	Bolt	Bolt, Years: 01/01/1981-02/28/1990
53	1	81547	Washer, Lock	Washer, Lock, 7/16", Years: 01/01/1981-02/28/1990
54	1	C5NNN793A	Disc	Washer, Years: 01/01/1981-02/28/1990
55	1	81547	Washer, Lock	Washer, Lock, 7/16", Years: 01/01/1981-02/28/1990
56	1	304668S36	Bolt	Screw, Cap, Hh, G5, 7/16"-14 X 7/8", Years: 01/01/1981-02/28/1990
57	1	E6NNN728AA	Link, Connecting	Link, Years: 01/01/1981-02/28/1990
58	1	130282	O-ring	O-ring, .489" Id X .070" Thk, Years: 01/01/1981-02/28/1990
59	1	280236	Pin, Split (cotter)	Pin, Split (cotter), 1/16" X 1/2", Years: 01/01/1981-02/28/1990
60	1	9672307	Pin, Clevis	Pin, Clevis, 1/4" X 3/4", Years: 01/01/1981-02/28/1990
61	1	81816077	Bushing	Bushing, Years: 01/01/1981-02/28/1990
62	1	C5NNN741F	Lever	Lever, L/cab, W/fwd, Years: 01/01/1981-08/31/1986
62	1	E0NNN741CA	Lever	Lever, W/cab, Years: 01/01/1981-02/28/1990
62	1	83952295	Lever	Lever, Years: 01/01/1982-12/31/1984

62	1	83952295	Lever	Lever, 4610V, 4110V, 3910V, Years: 01/01/1985-02/28/1990
62A	1	E0NNL909ED11B	Handle	Handle Assy., L/cab, W/fwd, Includes: Ref. 62B, Years: 09/01/1986-02/28/1990
62A	1	E2NNL909BB11B	Handle	Handle Assy., Narrow/vineyard, Includes: Ref. 62B, Years: 01/01/1981-02/28/1990
62A	1	E0NNL909ED11B	Handle	Handle Assy., L/cab, L/fwd, Includes: Ref. 62B, Years: 01/01/1981-08/31/1986
62B	1	E5NNL892CA	Knob	Knob, Years: 09/01/1986-02/28/1990
62B	1	E5NNL892BA	Knob	Knob, Black, Start Year: 09/01/1986
62B	1	E0NNL892AA	Knob	Knob, Years: 01/01/1981-05/31/1984
62B	1	E0NNC771AA	Knob	Knob, Years: 06/01/1984-08/31/1986
63	1	80680	Washer, Lock	Washer, Lock, 3/8", Years: 01/01/1981-02/28/1990
64	1	88374	Bolt	Screw, Cap, Hh, G5, 3/8"-24 X 1", Years: 01/01/1981-02/28/1990
65	1	D3NNN731A	Connector, Hyd.	Connector, Years: 01/01/1981-02/28/1990
66	1	83929950	Tube	Tube Assy. (replaces E1NNN770AA), Years: 01/01/1981-02/28/1990
67	1	83929949	Tube	Tube Assy. (replaces E1NNN769AA), Years: 01/01/1981-02/28/1990
68	2	C5NNN790A	Seal	Seal, Years: 01/01/1981-02/28/1990
69	1	81811253	Bracket	Bracket Assy., Years: 01/01/1981-02/28/1990
70	1	P0401-542	Bolt	Screw, Cap, Hh, G5, 1/4"-28 X 1", Years: 01/01/1981-02/28/1990
71	1	80682	Washer, Lock	Washer, Lock, 1/4", Years: 01/01/1981-02/28/1990
72	1	81801988	Tube	Tube Assy., Years: 01/01/1981-02/28/1990
73	1	81801907	Gasket	Gasket, Years: 01/01/1981-02/28/1990
74	1	D8NN725AB	Shaft	Shaft, 30.64" Length, Years: 01/01/1981-02/28/1990
74	1	E3NN725BB	Shaft	Shaft, Pto, W/fwd, Years: 04/01/1984-02/28/1990
75	1	E7NN797BA	Sleeve	Sleeve, Pto, Oil Seal, Years: 01/01/1981-02/28/1990
76	1	8A7065	Bearing Assy	Bearing, Years: 01/01/1981-12/31/1983
76	1	E3NND703AA	Bearing Assy	Bearing, Years: 01/01/1983-02/28/1990
76	1	83956619	Bearing Assy	Bearing, Pto Rear Shaft, W/fwd, W/ground Speed Pto, Italy Only, Years: 09/01/1985-02/28/1990
77	2	46810	Ring, Snap	Ring, Years: 01/01/1981-12/31/1983
78	1	314267	Ring	Ring, Years: 01/01/1981-02/28/1990
79	1	D9NN703BB	Gasket	Seal Assy., Pto, Oil, Years: 01/01/1981-02/28/1990
80	1	D8NN733AB	Cover	Cover, Years: 01/01/1981-02/28/1990
81	1	81801859	Cover	Cap, Years: 01/01/1981-02/28/1990
82	4	9637916	Bolt	Bolt, Hex, 7/16"-14 X 1 1/2", G5, Years: 01/01/1981-02/28/1990
83	1	C5NNP744A	Stop	Stop, Except Germany, Years: 01/01/1981-02/28/1990
84	1	P0501-675	Bolt	Screw, Cap, Hh, G8, 7/16"-14 X 1-3/4", Except Germany, Years: 01/01/1981-02/28/1990
85	1	44878S36	Washer	Washer, Hardened, G8, 7/16", Except Germany, Years: 01/01/1981-02/28/1990
86	AR	E1NNC767AA	Stop	Stop, Start Year: 01/01/1981
86	AR	E7NNC766AB	Stop	Stop Assy., Feathering, Start Year: 01/01/1981