

**TIM****795-1923****CODE 50 - DRIVE (CONT'D)**

Code 50-56

**Code 50-56:**  
**CAN COMMUNICATIONS FAULT**  
**(Drive Controller Is Not Talking To Display Controller)**

Refer to appropriate electrical schematic for circuit description.

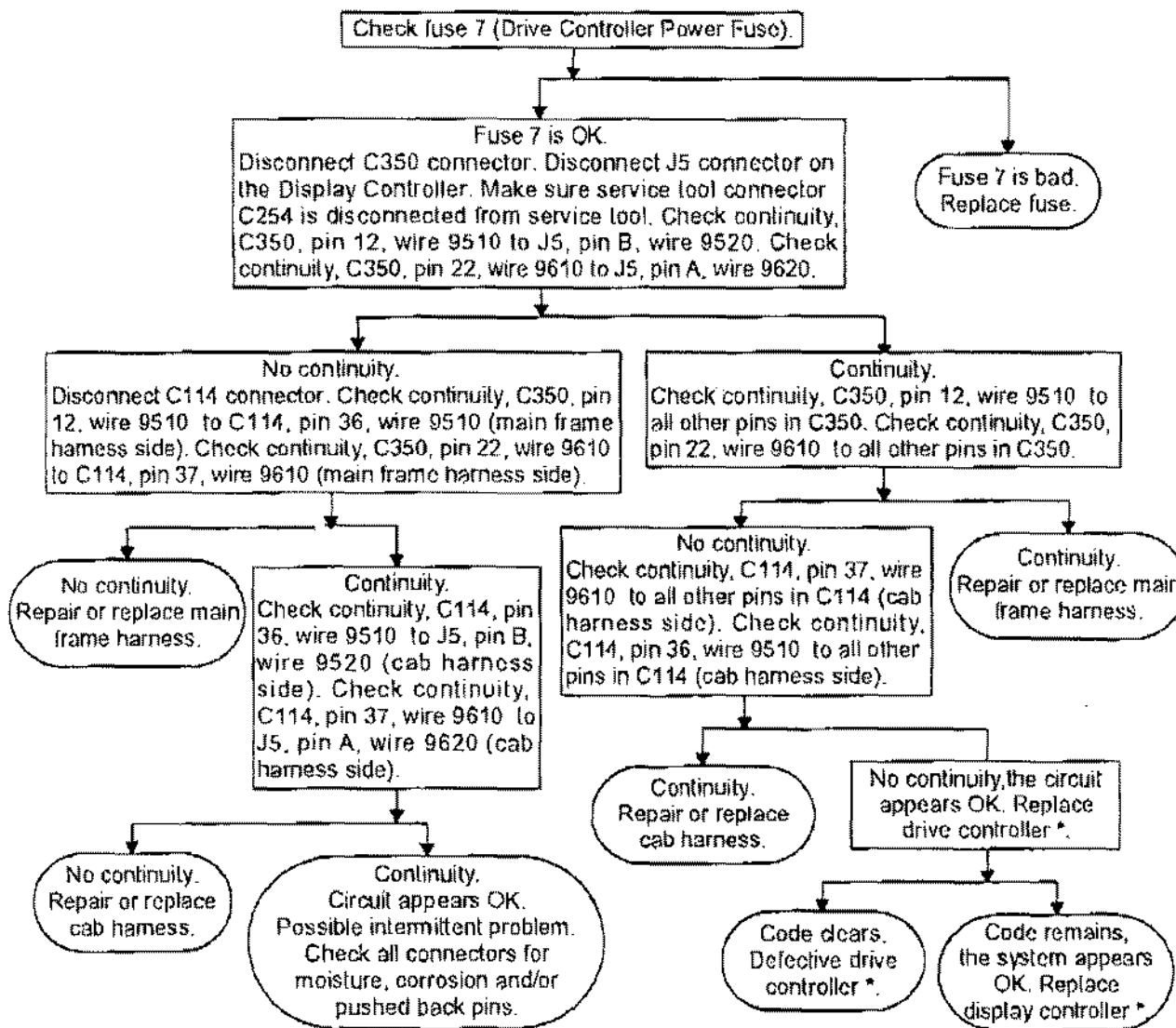

\*If the alarm is intermittent and not on at the time of testing, the cause of the alarm may not be found at this time. Probable causes may include: Loose connections, pushed back pins, the controller, the wiring harness or a combination of these problems.

Dealer Copy -- Not for Resale