

1B

ACCELERATOR LEVER

ENGINE CONTROL UNIT

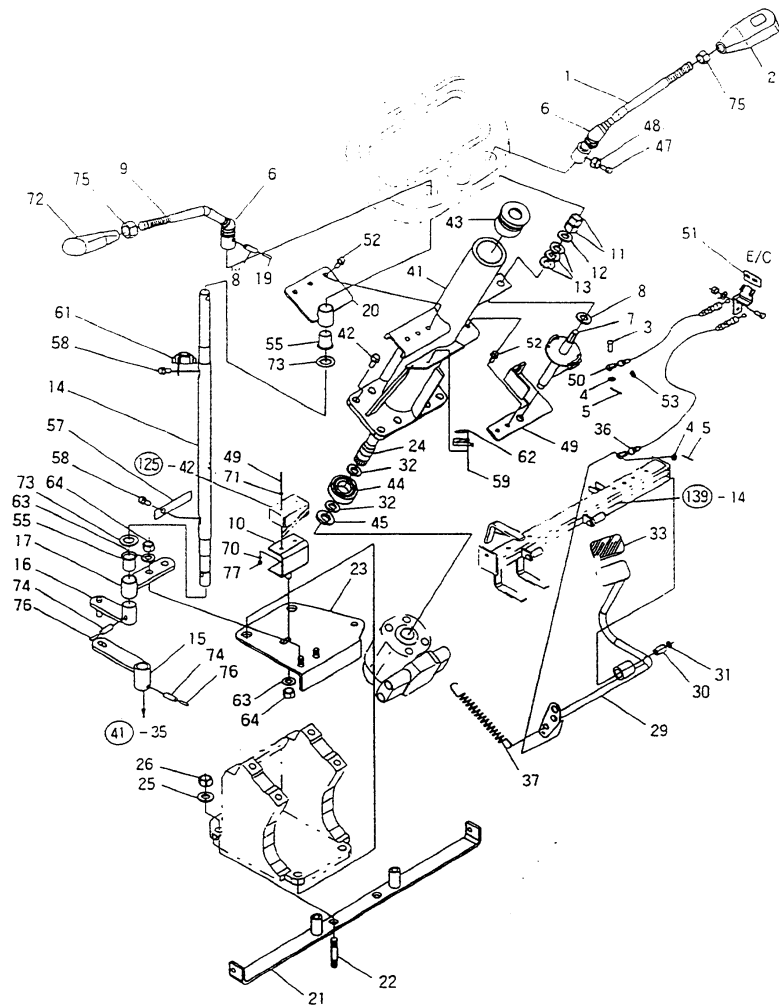

Ref #	Part Number	Qty.	Description
1	TN01010000A3	1	AXLE LEVER
2	TN01030000A3	1	KNOB,AXLE
3	22487-060200	1	HEAD PIN
4	22117-060000	2	PLAIN WASHER(SMALL)
5	22417-160150	2	COTTER PIN
6	TT01130000A3	2	BOOTS
7	TN01070000C3	1	SHAFT,AXLE
8	TT01040000B4	1	FRICTION,PLATE
9	TZ01090000A3	1	LEVER,SUTTLE
10	TN01100000A4	1	BRACKET,REAR SWITCH
11	TT01120000A4	2	HEX NUT
12	22137-120000	1	PLAIN WASHER
13	TT01140000A4	3	SPRING WASHER(DISH-TYPE)
14	TZ01140000A2	1	SHAFT,SUTTLE LINK
15	TN01150000C4	1	Link A Reverser
16	TN01160000C4	1	LINK B, SUTTLE
17	TN01170000C4	1	SUPPORT B, SUTTLE LINK
18	22351-060020	1	SPRING PIN
19	22351-035020	1	SPRING PIN
20	TZ01200000A4	1	SUPPORT A, SUTTLE LINK
21	TN01210000C3	1	BRACKET
22	26216-120302	4	STUD BOLT
23	TZ01230000A3	1	BRACKET ASS
24	TZ01240000A3	1	STEERING SHAFT
25	22217-120000	4	SPRING WASHER
26	26716-120002	4	HEX NUT
29	TN01290000E2	1	AXLE LINK A
30	24550-014200	1	DRY BUSH
31	22272-000120	1	SNAP RING(E-TYPE)
32	22242-000200	2	SNAP RING(C-TYPE)
33	TN01330000A4	1	COVER,RUBBER
36	TN01360000C2	1	WIRE A, ACCELERATOR
NI	TZ01360000A3	1	WIRE ASS
37	TT01260000A4	1	SPRING,RETURN
41	TZ01410000A2	1	COLUMN ASS
42	26013-100252	4	HEX BOLT W/WASHER
43	TZ01430000A3	1	BUSH,COLUMN
44	24104-0600A4	1	BALL BEARING
45	22252-000420	1	SNAP-RING(C-TYPE)
47	TT0120000A4	1	BOLT
48	26716-060002	1	HEX NUT
49	TN01490000A4	5	BRACKET,AXLE WIRE
50	TN01500000B2	1	WIRE B, ACCELERATOR
NI	TZ01500000A3	1	Wire B Accelerator
51	TN01510000A4	2	CLAMP,RUBBER
52	26117-060202	1	BOLT
53	22272-000060	2	E-TYPE, SNAP RING
55	TN01550000A4	2	DRY BUSH
57	TN01570000A4	1	PLATE SPRING
58	26013-060082	1	HEX BOLT W/WASHER
59	26557-030142	3	SCREW,ROUND HEAD
61	TZ01610000A4	3	SWITCH LEVER
62	CBF9060000A4	1	NUT2-M3, SWITCH
63	22217-080000	2	SPRING WASHER
64	26716-080002	2	HEX NUT
NI	TZ01670000A4	2	BRACKET,ADJUST HANDLE
NI	26557-040252	1	SCREW
70	22217-040000	2	SPRING WASHER
71	22137-040000	2	PLAIN WASHER
72	TZ01720000A3	2	KNOB,SUTTLE

Ref #	Part Number	Qty.	Description
72	TZ01720000A3	2	KNOB,SUTTLE
73	TN41320000A4	2	WASHER
74	22351-060025	2	SPRING PIN
75	26736-100002	1	HEX NUT
76	22351-035025	1	Spring Pin
77	26716-040002	1	HEX NUT
NI	26116-060162	1	HEX BOLT
NI	22217-060000	1	SPRING WASHER
NI	26716-060002	1	HEX NUT

3B

BELT COVER (S4L2)

OUTFIT SECTION

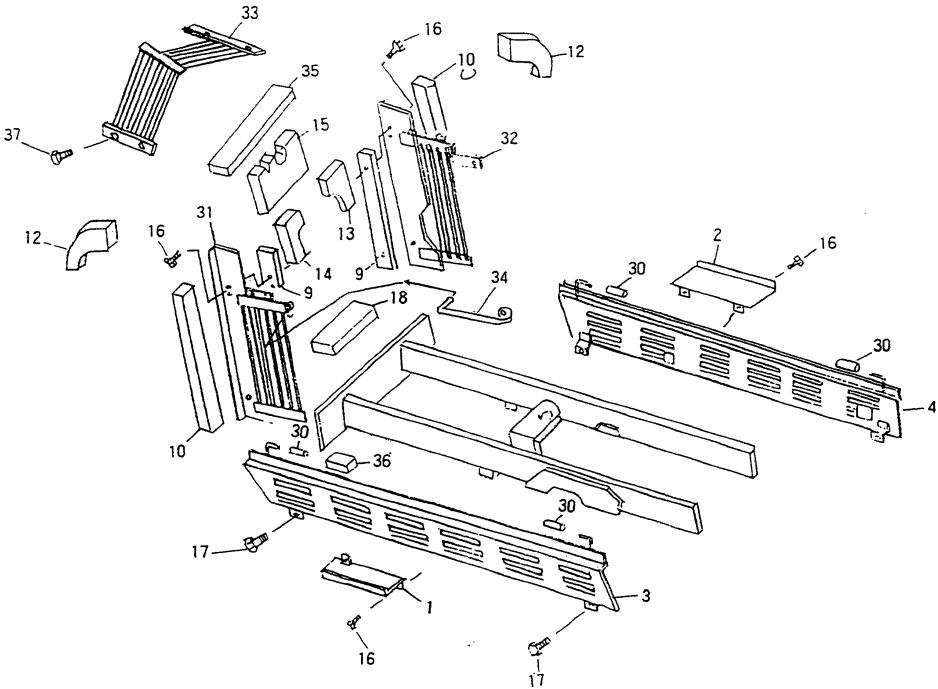

Ref #	Part Number	Qty.	Description
1	TZ03010000A3	1	FAN BELT COVER(L)
2	TZ03020000B3	1	FAN BELT COVER(RH)
3	TZ03030000A1	1	SIDE COVER(L)
4	TZ03040000A1	1	SIDE COVER (R)
9	TT07220000A3	2	URETHANE DS (SEAL PLATE)
10	TZ03100000A3	2	URETHANE DS(L)
12	TN03120000A4	2	URETHANE DS
13	TN03130000A3	1	PAD
14	TN03140000A3	1	PAD
15	TZ03150000A3	1	PAD
16	26106-080122	8	HEX FLANGE BOLT
17	26106-080162	8	HEX FLANGE BOLT
18	TT07180000A4	1	URETHANE AS
30	TZ03300000A4	4	BOOTS,RUBBER
31	TZ03310000B1	1	FAN COVER(L)
32	TZ03320000A1	1	FAN COVER(R)
33	TZ03330000A3	1	FAN COVER(UPPER)
34	TZ03340000A4	1	BRACKET B
35	TZ03350000A4	1	URETHANE,BONNET(MIDDLE)
36	TZ03360000A4	1	URETHANE,RADIATOR(LOWER)
37	26106-080182	4	HEX FLANGE BOLT

4B

FRONT BRACKET (S4L2)

FRONT AXLE

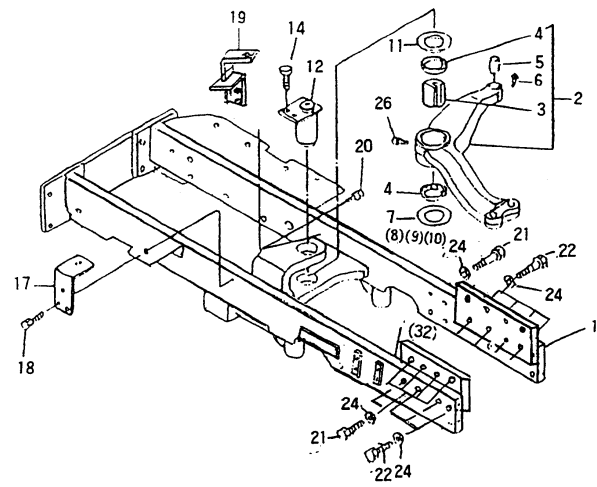

Ref #	Part Number	Qty.	Description
1	TZ04010000A0	1	FRONT ALXE BRACKET
2	TT08030000A4	1	BELL CRANK ASSY
3	TT08040000A3	1	BUSH 46X50X45
4	TT08050000A4	2	OIL SEAL
5	TT08060000A3	1	BUSH 20X23X28
6	TA27160000A4	1	GREASE NIPPLE
7	TT08110000A4	1	THRUST WASHER
8	TT08120000A4	1	Thrust Washer
9	TT08130000A4	1	Thrust Washer
10	TT08140000A4	1	Thrust Washer
11	TT08150000A4	1	SHIM
12	TT08080000B3	1	BELL CRANK SHAFT
14	26013-120252	1	HEX BOLT W/WASHER
17	TZ04170000A4	1	SUPPORT L,RADIATOR
18	26106-100202	2	HEX FLANGE BOLT
19	TZ04190000A3	1	RH RADIATOR SUPPORT
20	26106-100402	2	HEX FLANGE BOLT
21	TZ041210000A3	8	BOLT
22	TZ04220000A3	8	BOLT(M12X1.25X65)
24	TT08220000A4	16	SPRING WASHER,LOCK
26	TA27160000A4	1	GREASE NIPPLE

9B

CENTER PIN SUPPORT

FRONT AXLE

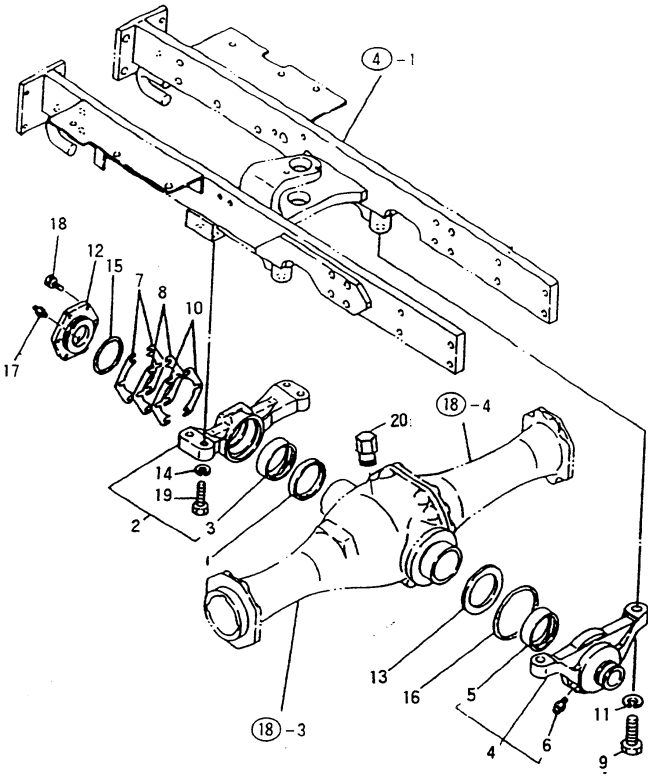



Ref #	Part Number	Qty.	Description
1	TT09010000A3	1	OIL SEAL
2	TT09020000A9	1	AXLE SUPPORT F, ASS
3	TT09030000A3	1	BUSH
4	TT09040000A9	1	REAR AXLE SUPPORT ASS
5	TT09030000A3	1	BUSH
6	TA27160000A4	1	GREASE NIPPLE
7	TT09070000A4	8	SEAM A
8	TT09080000A4	6	SEAM B
9	TT09090000A4	2	BOLT
10	TT09100000A4	4	SEAM C
11	TT09110000A4	2	SPRING WASHER,LOCK
12	TT09120000A3	1	COVER GRAP
13	TT09130000A4	1	THRUST WASHER
14	22217-140000	4	SPRING WASHER
15	24321-000750	1	O-RING(G-TYPE)
16	24321-001150	1	O-RING
17	TA27160000A4	1	GREASE NIPPLE
18	26013-080252	6	WASHER BOLT
19	TT09190000A4	4	HEX BOLT
20	TD20350000A4	1	AIR BREATHER

10B

TIE-ROD

FRONT AXLE

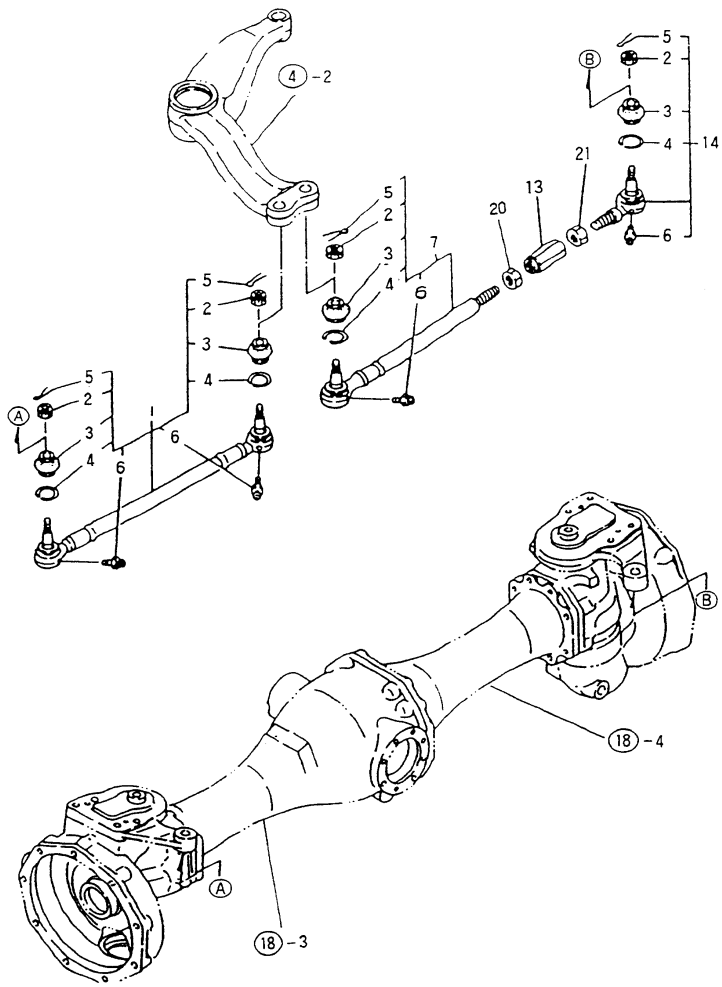

Ref #	Part Number	Qty.	Description
1	TN10010000A3	1	L TIE ROD ASSY
2	TT10020000A4	4	HEX NUT
3	TT10030000A9	4	DUST COVER
4	TT10040000A9	4	SET RING
5	22417-400400	4	COTTER PIN
6	TA27160000A4	4	GREASE NIPPLE
7	TN10070000A3	1	R TIE ROD ASSY
13	TT10130000A4	1	TURN BUCKLE
14	TT10140000A3	1	TIE ROD END R,L
20	TT10200000A4	1	NUT(L)
21	26776-200002	1	HEX NUT

12B

FRONT AXLE

RING GEAR

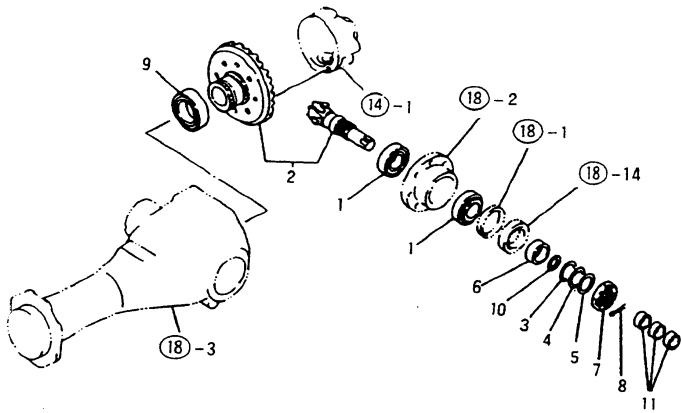

Ref #	Part Number	Qty.	Description
1	TD21040000A4	2	Bearing 35 x 62 x 18
2	TN12020000A9	1	RING GEAR ASS
3	TT12030000A4	1	SEAM A
4	TT12040000A4	1	SEAM B
5	TT12050000A4	1	SEAM C
6	TT12060000A4	1	COLLAR, SEAL
7	TT12070000A4	1	NUT
8	22417-400600	1	COTTER PIN
9	24101-060124	1	BALL BEARING
10	24341-000320	1	O-RING

14B

DIFFERENTIAL GEAR

FRONT AXLE

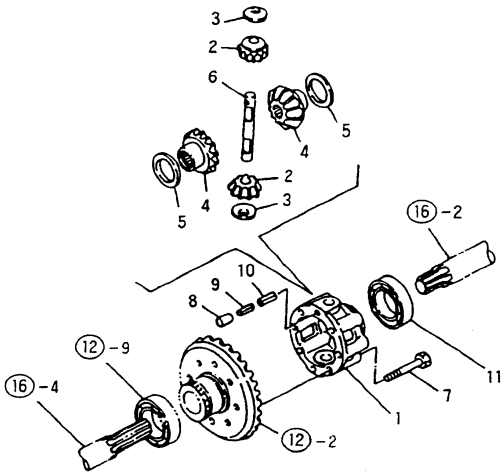

Ref #	Part Number	Qty.	Description
1	TT14010000A3	1	CASE DIFFERENTIAL
2	TD21140000A4	2	PINION
3	TT14030000A4	2	LINER
4	TD21150000A3	2	GEAR
5	TD21170000A4	2	LINER
6	TT14060000A4	1	PINION SHAFT,DIFFERENTIAL
7	TD21230000A4	6	BOLT
8	22312-100180	2	PARALLEL PIN
9	22351-035032	1	SPRING PIN
10	22351-060032	1	SPRING PIN
11	24101-060104	1	BALL BEARING

**15B**

FRONT AXLE

ROPELLER SHAFT

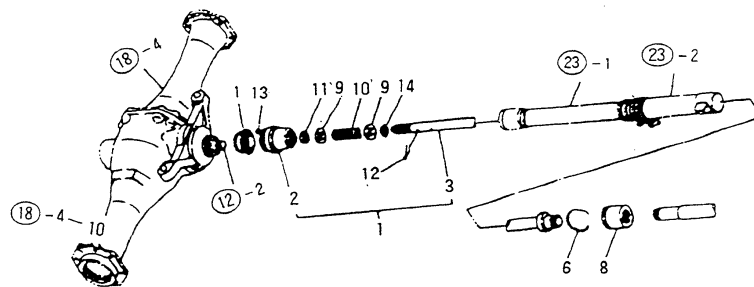

3550, F4350, F5050 TRACTORS

PC2001(15-SEP-99)



Ref #	Part Number	Qty.	Description
2	TT15020000A4	1	COUPLING B.F
3	TN15030000C3	1	Shaft, Propeller
NI	TX15030000C3	1	Shaft, Propeller
6	22242-000250	1	SNAP RING(C-TYPE)
NI	TT15070000A4	2	BOOTS
8	TT15080000A4	1	COUPLING (R)
9	TD21270000A4	2	WASHER
10	TT15100000A4	1	SPRING
11	TD21290000A4	2	SEAL
12	22417-300352	1	COTTER PIN
13	24190-110001	12	STEEL BALL
14	24311-000240	1	O-RING 24

16B

FRONT SHAFT

FRONT AXLE

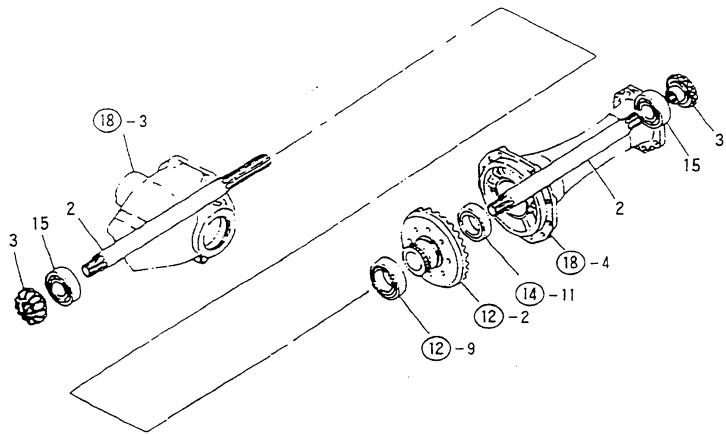

Ref #	Part Number	Qty.	Description
2	TN16020000A3	2	FRONT AXLE SHAFT
3	TT16030000A3	2	PINION
15	24101-062084	2	BALL BEARING

18B

FRONT AXLE

FRONT AXLE CASE

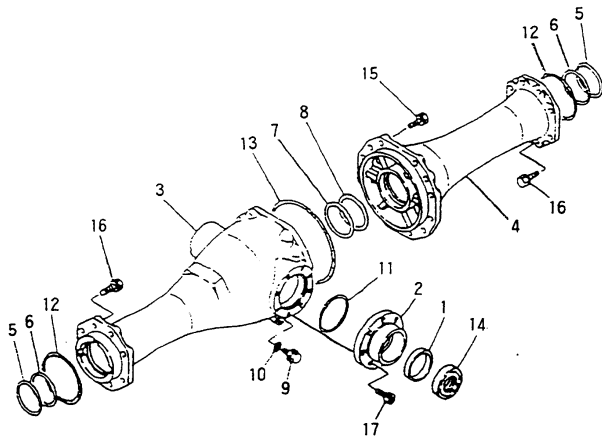

Ref #	Part Number	Qty.	Description
1	TT18010000A4	1	SPACER 62
2	TT18020000A3	1	RETAINER, BEARING
3	TN8030000A0	1	LH FRONT AXLE CASE
4	TN18040000A0	1	CASE( R),FRONT AXLE
5	TN18050000A4	4	SHIM A
6	TT18060000A4	4	SEAM B
7	TT18070000A4	2	SEAM A
8	TT18080000A4	2	SEAM B
9	23491-140002	1	PLUG
10	24311-000160	1	O-RING(P-TYPE)
11	24321-000700	1	O-RING(G-TYPE)
12	24321-001000	2	O-RING(G-TYPE)
13	24321-001700	1	O-RING
14	24421-456209	1	OIL SEAL(TC-TYPE)
15	26013-120302	12	WASHER BOLT
16	26013-120352	16	WASHER BOLT
17	26450-080202	8	HEX SOCKET BOLT

FRONT AXLE

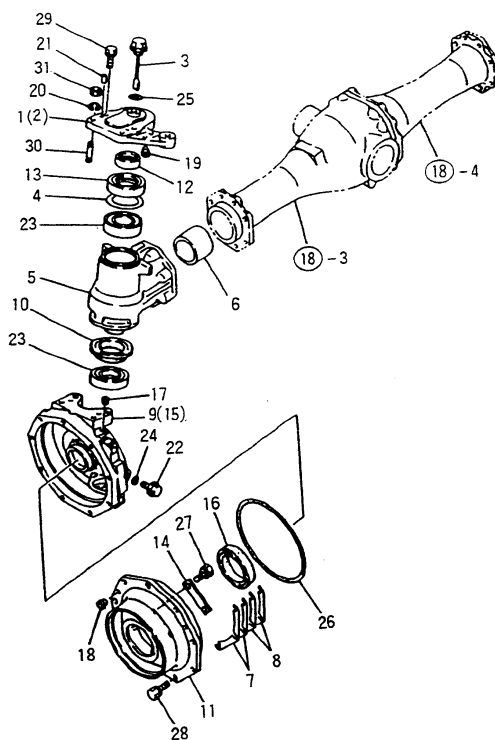

Ref #	Part Number	Qty.	Description
1	TT19010000A3	1	KNUCKLE ARM(L)
2	TT19020000A3	1	KNUCKLE ARM(R)
3	TT19030000A3	2	PLUG
4	TT19040000A4	2	SPACER
5	TT19050000A3	2	FRONT GEAR CASE
6	TT19060000A4	2	SPACER
7	TT19070000A4	12	SEAM A
8	TT19080000A4	12	SEAM B
9	TT19090000A1	1	FRONT GEAR HOUSING(L)
10	TT19100000A3	2	SEAL 55X 85
11	TT19110000A3	2	CASE, FRONT BEARING
12	TT19120000A3	2	SI SLEEVE
13	TT19130000A3	2	OIL-SEAL
14	TT19140000A4	4	GRAP,BEARING
15	TT19150000A1	1	FRONT GEAR HOUSING (R)
16	TT19160000A4	2	OIL-SEAL
17	TT19170000A4	2	PLUG PT1/8
18	TB26060000A4	6	PLUG
19	TB26060000A4	2	PLUG
20	22217-120000	4	SPRING WASHER
21	22312-100320	4	PARALLEL PIN
22	23491-140002	2	PLUG
23	24101-062094	4	BALL BEARING
24	24311-000160	2	O-RING(P-TYPE)
25	24311-000220	2	O-RING(P-TYPE)
26	24321-002200	2	O-RING
27	26013-080252	8	WASHER BOLT
28	26013-100252	18	HEX BOLT W/WASHER
29	26013-120402	4	WASHER BOLT
30	26216-120352	4	STUD BOLT
31	26716-120002	4	HEX NUT

21B

FRONT SHAFT(2)

FRONT AXLE

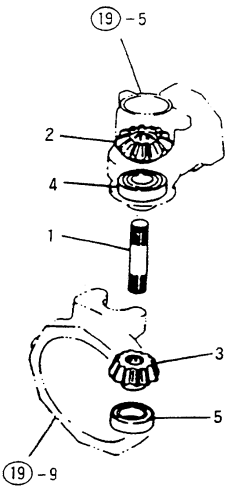



Ref #	Part Number	Qty.	Description
1	TT21010000A4	2	SHAFT,FRONT 2ND
2	TT21020000A3	2	GEAR 19T
3	TT21030000A3	2	FINAL PINION
4	TT21040000A4	2	BEARING TMB209
5	24101-060094	2	BALL BEARING

22B

FRONT SPINDLE

FRONT AXLE

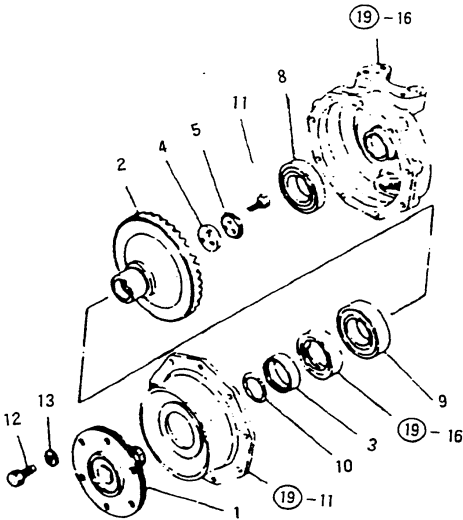

Ref #	Part Number	Qty.	Description
1	TT22010000A3	2	FRONT SPINDLE ASS
2	TT22020000A3	2	GEAR, FRONT FINAL
3	TT22030000A4	2	SEAL COLLAR
4	TT22040000A4	2	WASHER
5	TT22050000A4	2	BANDING WASHER
8	24101-060144	2	BALL BEARING
9	24101-062134	2	BALL BEARING
10	24325-000650	2	O-RING(G-TYPE)
11	26116-100252	6	HEX BOLT
12	TD23120000A4	12	BOLT
13	TB29430000A4	12	WASHER

23B

FRONT AXLE

SHAFT COVER

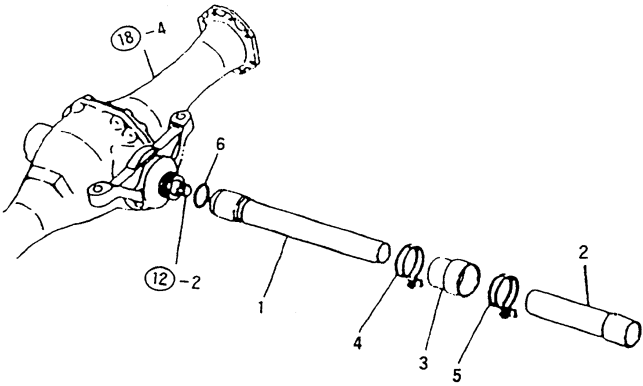

F3550, F4350, F5050 TRACTORS

PC2001(15-SEP-99)

Ref #	Part Number	Qty.	Description
1	TN23010000A3	1	COVER ,SHAFT(FRONT)
2	TN23020000A3	1	COVER,SHAFT(REAR)
3	TN23030000A4	1	BOOTS,SHAFT COVER
4	23010-060000	1	HOSE BAND 60
5	23010-065000	1	CLAMP,HOSE 65
6	24311-000450	2	O-RING
NI	TN23700000A4	1	PACKING, COVER

24B

FRONT AXLE

FRONT TIRE, WHEEL (8-18)

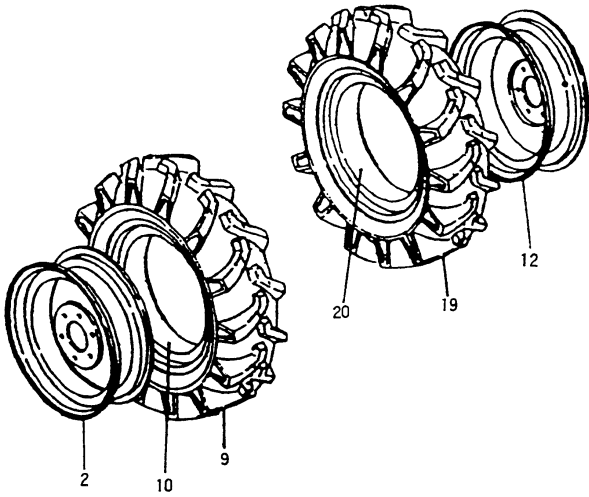

Ref #	Part Number	Qty.	Description
2	TZ24020000A2	1	WHEEL ASSY
9	TT24090000A9	1	TIRE
10	TT24100000A9	1	TUBE
12	TZ24020000A2	1	WHEEL ASSY
19	TT24090000A9	1	TIRE
20	TT24100000A9	1	TUBE

24B1

FRONT WHEEL, TIRE (8-16)

FRONT AXLE

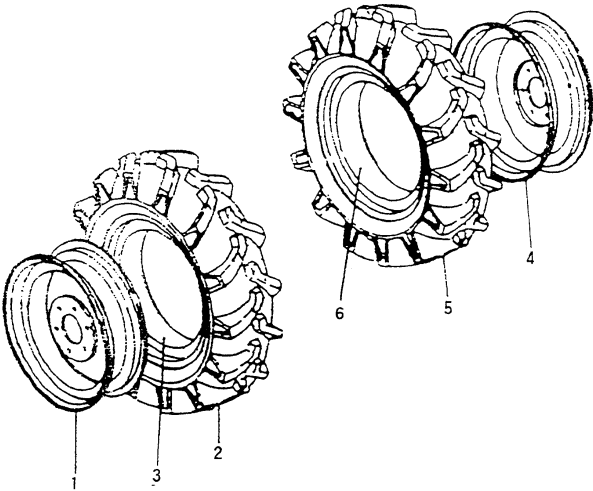



Ref #	Part Number	Qty.	Description
1	TN24010000B1	1	FRONT WHEEL
2	TD23020000A1	1	FRONT TIRE
3	TD23030000A9	1	FRONT TUBE
4	TN24010000B1	1	FRONT WHEEL
5	TD23020000A1	1	FRONT TIRE
6	TD23030000A9	1	FRONT TUBE

29B

STEERING WHEEL

STEERING UNIT

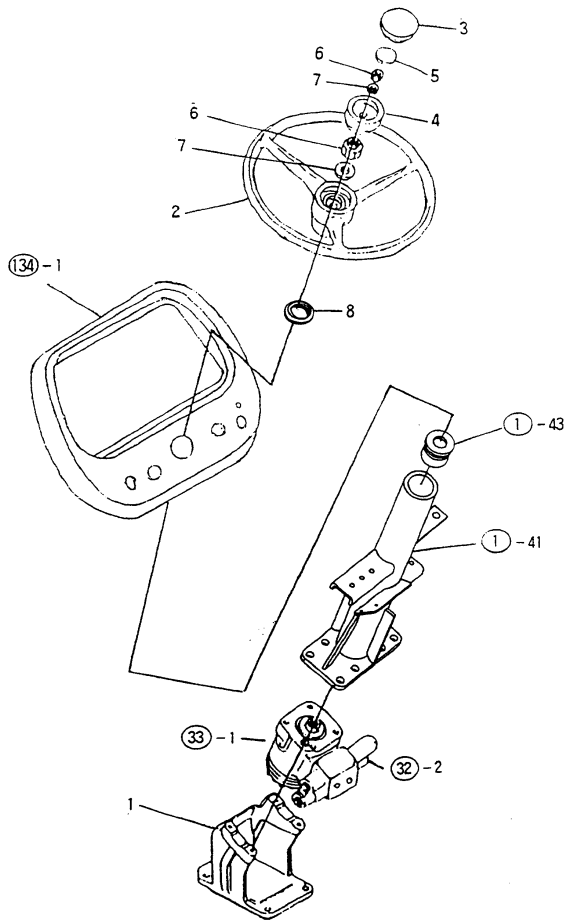

Ref #	Part Number	Qty.	Description
1	TT29020000C1	1	BRACKET,STEERING
2	TT31010000A3	1	STEERING WHEEL
3	TN29030000A4	1	Cap, Steering Wheel
4	TN29040000A4	1	Knob
5	24321-000550	1	O-RING(G-TYPE)
6	26777-160002	2	HEX NUT
7	22137-160000	2	PLAIN WASHER
8	TZ29080000A4	1	GROMAT 32

32B

STEERING UNIT

POWER STEERING CYLINDER (S4L2)

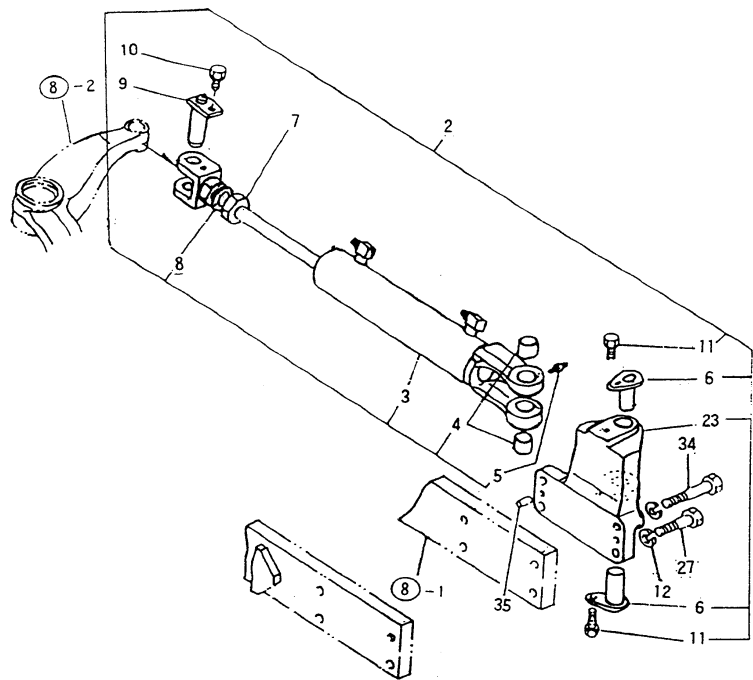

Ref #	Part Number	Qty.	Description
2	TZ32020000A1	1	PST CYLINDER ASS
3	TZ32020001A9	1	CYLINDER ASS
4	TT32060000A3	2	BUSH 22X25X20
5	24764-060000	2	GREASE NIPPLE
6	TT32240000A4	2	PIN ASS
7	26776-200002	1	HEX NUT
8	TZ32020002A9	1	LOCK WASHER
9	TT32260000A4	1	PIN ASS
10	26106-080122	1	HEX FLANGE BOLT
11	26013-080202	2	WASHER BOLT
12	TT08220000A4	4	SPRING WASHER,LOCK
23	TZ32230000A2	1	BRACKET,CYLINDER
27	TZ32270000A3	3	BOLT
34	TZ32340000A3	1	BOLT(M12X1.75X55)
35	22312-100200	2	PARALLEL PIN

33B

POWER STEERING VALVE

STEERING UNIT

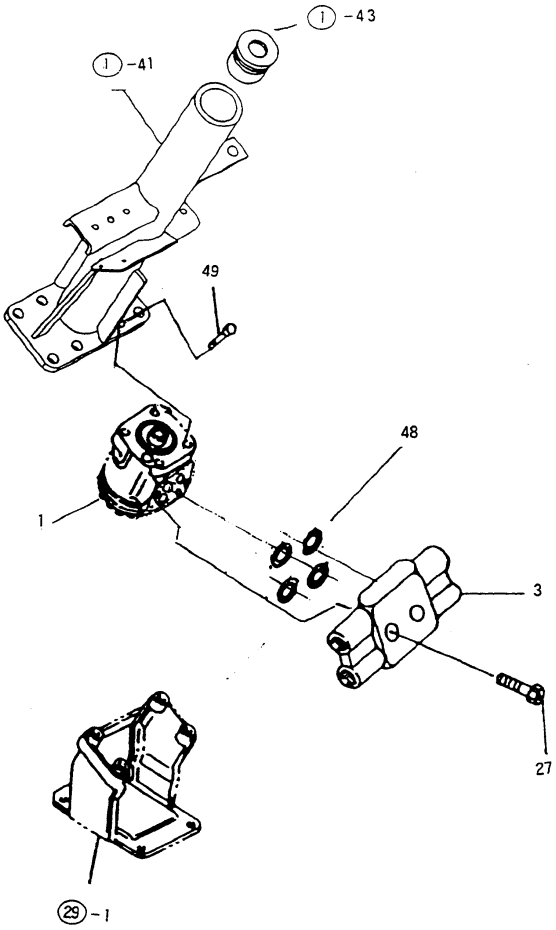

Ref #	Part Number	Qty.	Description
1	TT33010000A3	1	PST VALVE ASS
2	TT33490000A2	1	STEERING VALVE BLOCK
27	TT33500000A4	2	STEERING VALVE BOLT
48	24311-000200	4	O-RING(P-TYPE)
49	26106-100252	4	FLANGE BOLT 10X25

34B

POWER STEERING PIPE (S4L2)

STEERING UNIT

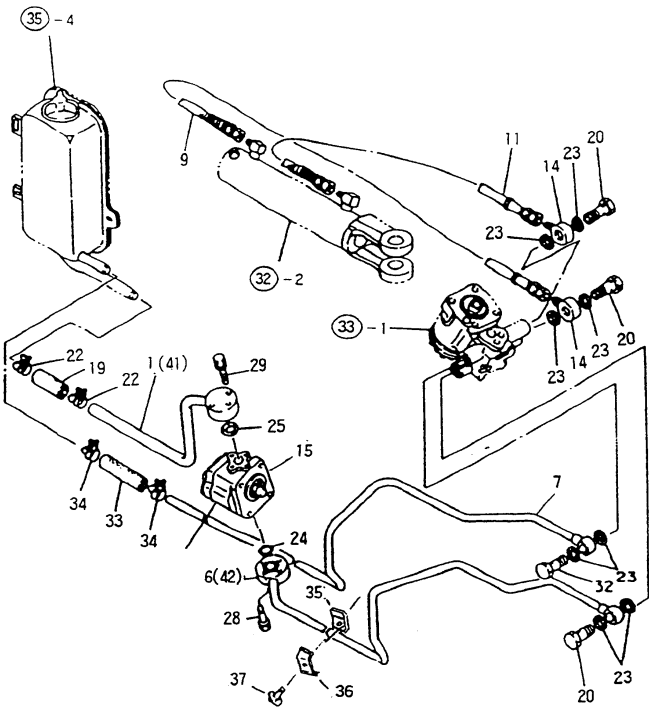



Ref #	Part Number	Qty.	Description
1	TX34010000A2	1	Line, P.S.T. Tank
6	TX34060000C0	1	PST PIPE ASSY
7	TX34070000C0	1	PST PIPE RETURN ASSY
9	TT34090000A3	2	HIGH PRESSURE HOSE(L)
11	TT34110000A3	1	HIGH PRESSURE HOSE(R)
14	TT34140000A4	1	COUPLING
15	TZ34600000A3	1	PST PUMP 9CC
19	TT34190000A4	1	HOSE,SUCTION
20	TT34200000A4	3	COUPLING BOLT
22	23000-025000	2	CLAMP,HOSE
23	23414-180023	8	PACKING, COPPER
24	24311-000200	1	O-RING(P-TYPE)
25	24311-000200	1	O-RING(P-TYPE)
28	26106-060302	4	HEX FLANGE BOLT
29	26106-060352	3	HEX FLANGE BOLT
32	TT34320000A4	1	BANJO
33	TT34130000A3	1	RETURN, RUBBER HOSE
34	23000-022000	2	CLIP,HOSE
35	TT34050000A4	1	CLAMP
36	TT34060000A4	1	PIPE CLAMP
37	26106-080202	1	HEX FLANGE BOLT

35B

STEERING UNIT

POWER STEERING TANK

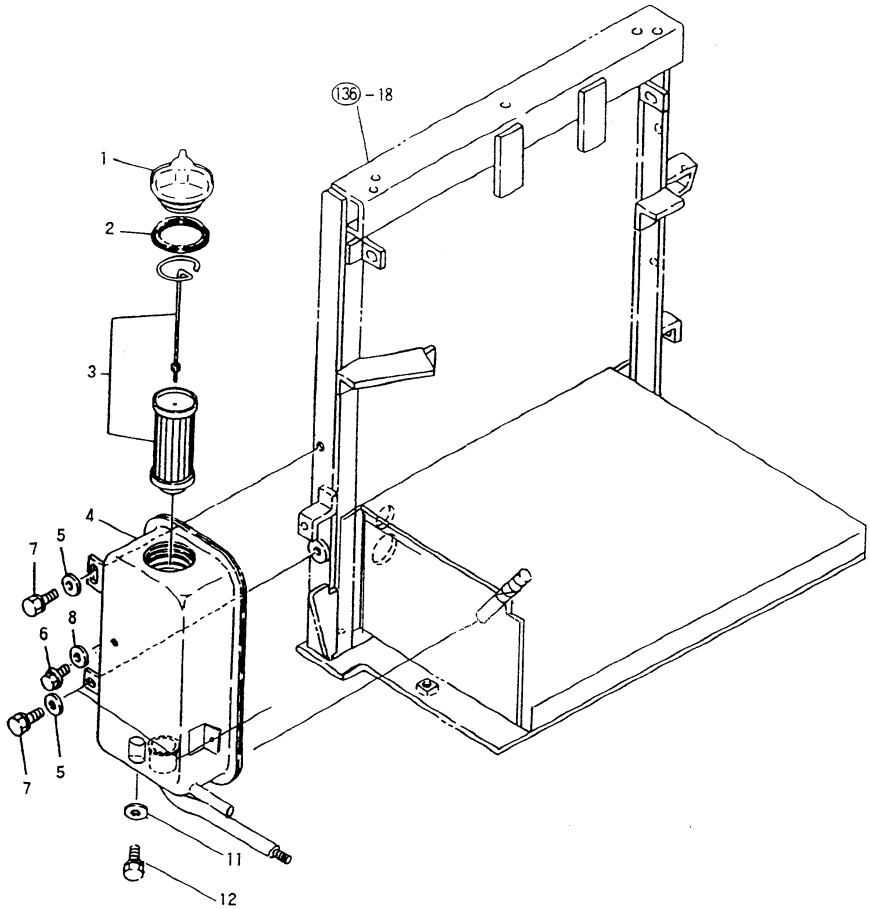

F3550, F4350, F5050 TRACTORS

PC2001(15-SEP-99)

Ref #	Part Number	Qty.	Description
1	TN35010000B4	1	Cap, PST Tank
2	TT35020000A4	1	PACKING
3	TT35030000A3	1	STRAINER
4	TZ35040000A1	1	P.S.T TANK
5	22137-080000	3	PLAIN WASHER
6	23490-080002	1	PLUG
7	26106-080162	3	HEX FLANGE BOLT
8	24311-000090	1	O-RING(P-TYPE)
11	23414-080012	1	PACKING , COPPER
12	TN35120000A4	1	HEX PLUG

36B

CLUTCH UNIT

CLUTCH HOUSING, WITH DUAL CLUTCH (S4L2)

4

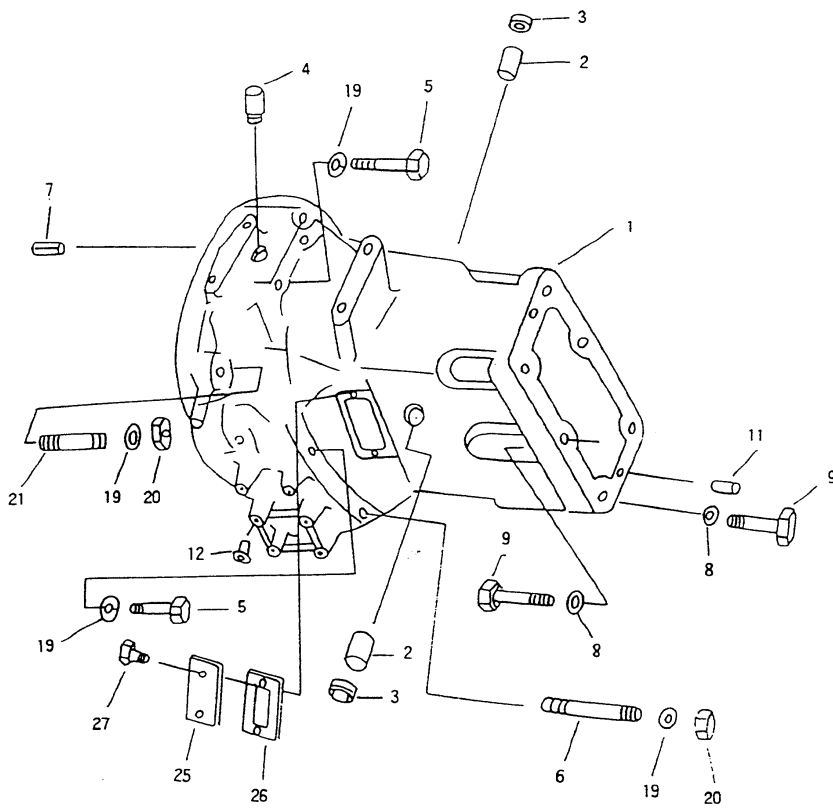

F3550, F4350, F5050 TRACTORS

PC2001(15-SEP-99)

Ref #	Part Number	Qty.	Description
1	TZ36010000A0	1	CLUTCH HOUSING
2	TT36020000A4	2	BUSH (20X26X22)
3	TT36030000A4	2	SEAL (20X26X4)
4	TT36130000B4	1	PIPE SUCTION
5	TZ36050000A3	7	BOLT(M12X128)
6	TZ36060000A4	2	STUD BOLT(M12X160)
7	22351-080018	2	SPRING PIN
8	22217-140000	6	SPRING WASHER
9	26116-140452	6	HEX BOLT
11	22312-100180	2	PARALLEL PIN
12	TTD4300000A4	8	RUBBER PIN 15
NI	TZ36180000A3	2	BOLT(M12X86)
19	22217-120000	11	SPRING WASHER
20	26716-120002	2	HEX NUT
25	TZ36250000A4	1	COVER(ADJUST CLUTCH)
26	TZ36260000A4	1	PACKING
27	26013-080202	2	WASHER BOLT

38B

CLUTCH UNIT

CLUTCH, DUAL

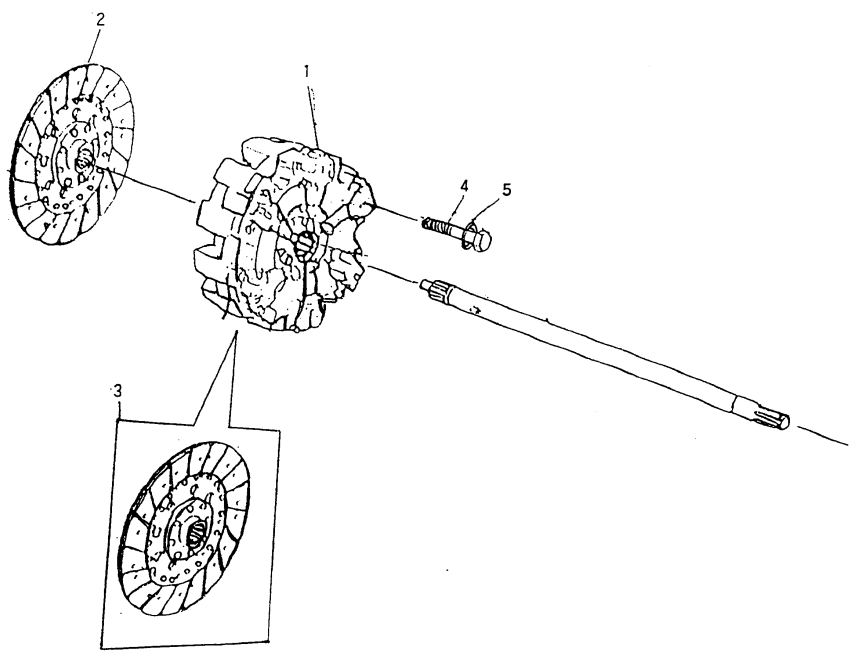

Ref #	Part Number	Qty.	Description
1	TZ38010000A1	1	DUEL CLUTCH ASS
2	TZ38010011A3	1	DISC ASS
3	TZ38010021A3	1	DISC ASS
4	26116-080902	6	BOLT WASHER
5	22217-080000	6	SPRING WASHER

40B

CLUTCH RELEASE (DUAL CLUTCH)

CLUTCH UNIT

16

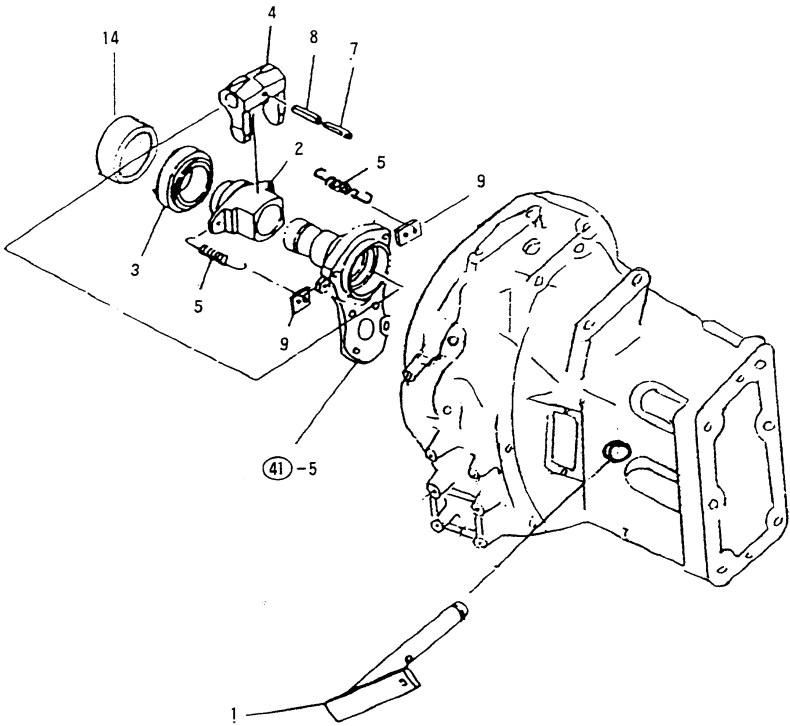



Ref #	Part Number	Qty.	Description
1	TZ40010000B3	1	SHAFT,RELEASE(MAIN CLUTCH)
2	TZ40020000A3	1	SLEEVE BEARING
3	24109-060114	1	BALL BEARING
4	TZ40040000A3	1	CLUTCH SHIFT YOKE
5	TT40050000A4	2	RETURN SPRING
7	22351-050040	2	SPRING PIN
8	22351-080040	2	SPRING PIN
9	TN40090000A4	2	BRACKET,SPRING
14	TZ40140000B4	1	BEARING CASE

41B

TRANSMISSION

TRANSMISSION CASE (DUAL CLUTCH)

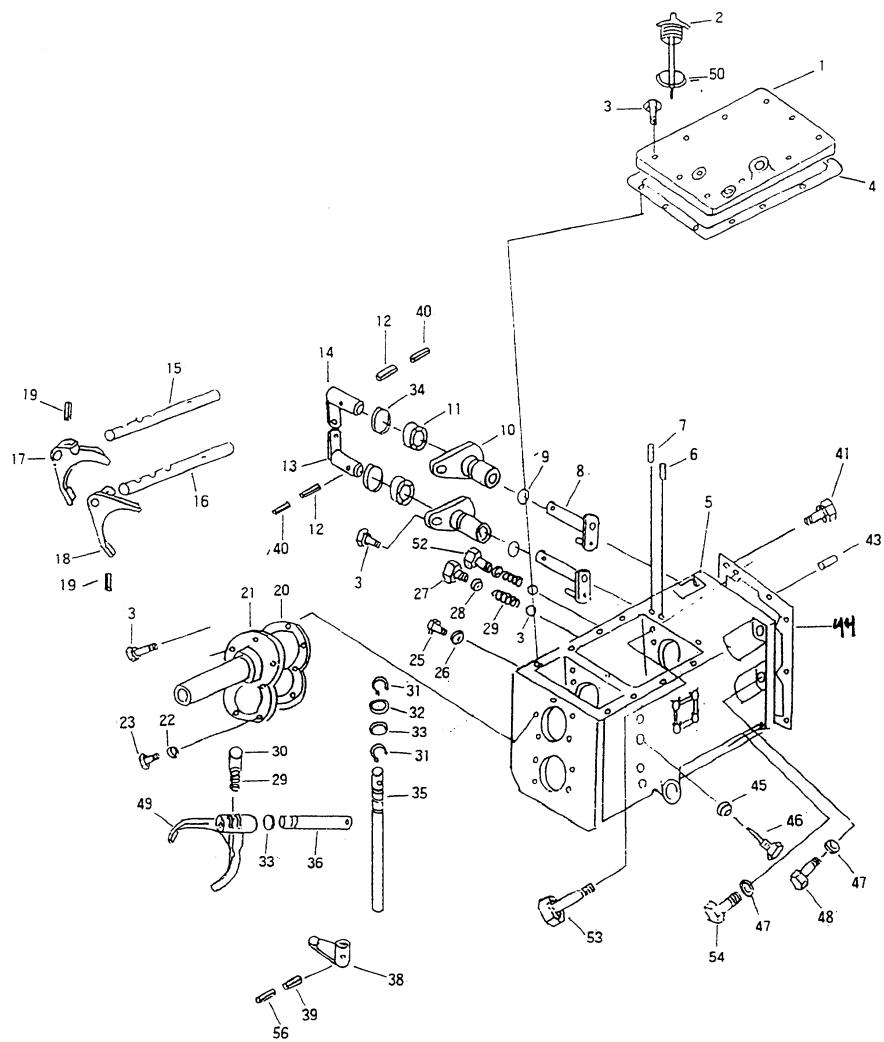

F3550, F4350, F5050 TRACTORS

PC2001(15-SEP-99)

Ref #	Part Number	Qty.	Description
1	TN41010000A2	1	COVER, TRANSMISSION COVER
2	TN41020000A3	1	DIP STICK
3	26013-080252	17	WASHER BOLT
4	TZ41040000A3	1	PACKING
5	TZ41050000A0	1	TRANSMISSION CASE
6	22312-080160	2	PARALLEL PIN
7	TN41070000A4	1	PROTECT PIN, DOUBLE SHIFT
8	TN41080000A4	2	LEVER,MAIN SHIFTING
9	24311-000210	2	O-RING(P-TYPE)
10	TN41100000A4	2	HOLDER,MAIN SHIFTER
11	24421-173007	2	OIL-SEAL(TC-TYPE)
12	22351-080028	2	SPRING PIN
13	TN41130000A4	1	MAIN SHIFTING ARM 3-4
14	TN41140000A4	1	MAIN SHIFTING ARM 1-2
15	TN41150000B3	1	SHAFT 3-4, MAIN SHIFT FORK
16	TN41160000B3	1	SHAFT 1-2, MAIN SHIFT FORK
17	TN41170000B3	1	FORK 1-2,MAIN
18	TN41180000B3	1	FORK 3-4, MAIN
19	22351-060030	2	SPRING PIN
20	TZ41200000A3	1	PACKING
21	TZ41210000A2	1	OIL SEAL CASE,MAIN SHAFT
22	22217-080000	5	SPRING WASHER
23	26116-080222	5	HEX BOLT
25	TN41250000A4	1	FIX BOLT
26	23414-100000	1	PACKING,COPPER
27	TN41270000B4	1	BOLT,CAP
28	23414-160000	2	PACKING,COPPER
29	TT42020000A4	3	SPRING
30	24190-100001	3	STEEL BALL 5/16
31	22242-000150	2	SNAP RING(C-TYPE)
32	TN41320000A4	1	WASHER
33	24311-000110	2	O-RING(P-TYPE)
34	TT65120000A4	2	COLLAR B
35	TN43500000A3	1	SHUTTLE CHANGE SHAFT
36	TN41360000A3	1	FORK SHAFT,SHUTTLE SHIFT
38	TN41380000A4	1	LEVER, SHUTTLE SHAFT
39	22351-060025	1	SPRING PIN
40	22351-050028	2	SPRING PIN
41	26013-120402	1	WASHER BOLT
43	22312-100180	2	PARALLEL PIN
44	TZ41440000A4	1	PACKING
45	23414-080000	1	PACKING,COPPER
46	TN41460000A4	1	HEX BOLT
47	22217-140000	5	SPRING WASHER
48	26116-140402	3	HEX FLANGE BOLT
49	TN41490000B3	1	SHUTTLE FORK
50	24341-000315	1	O-RING(S-TYPE)
52	TN41520000B4	1	BOLT, CAP
53	26013-121102	1	WASHER BOLT
54	26116-140502	2	BOLT
56	22351-035025	1	Spring Pin

TRANSMISSION

MAIN DRIVE GEAR (DUAL CLUTCH, WITHOUT CREEPER GEAR)

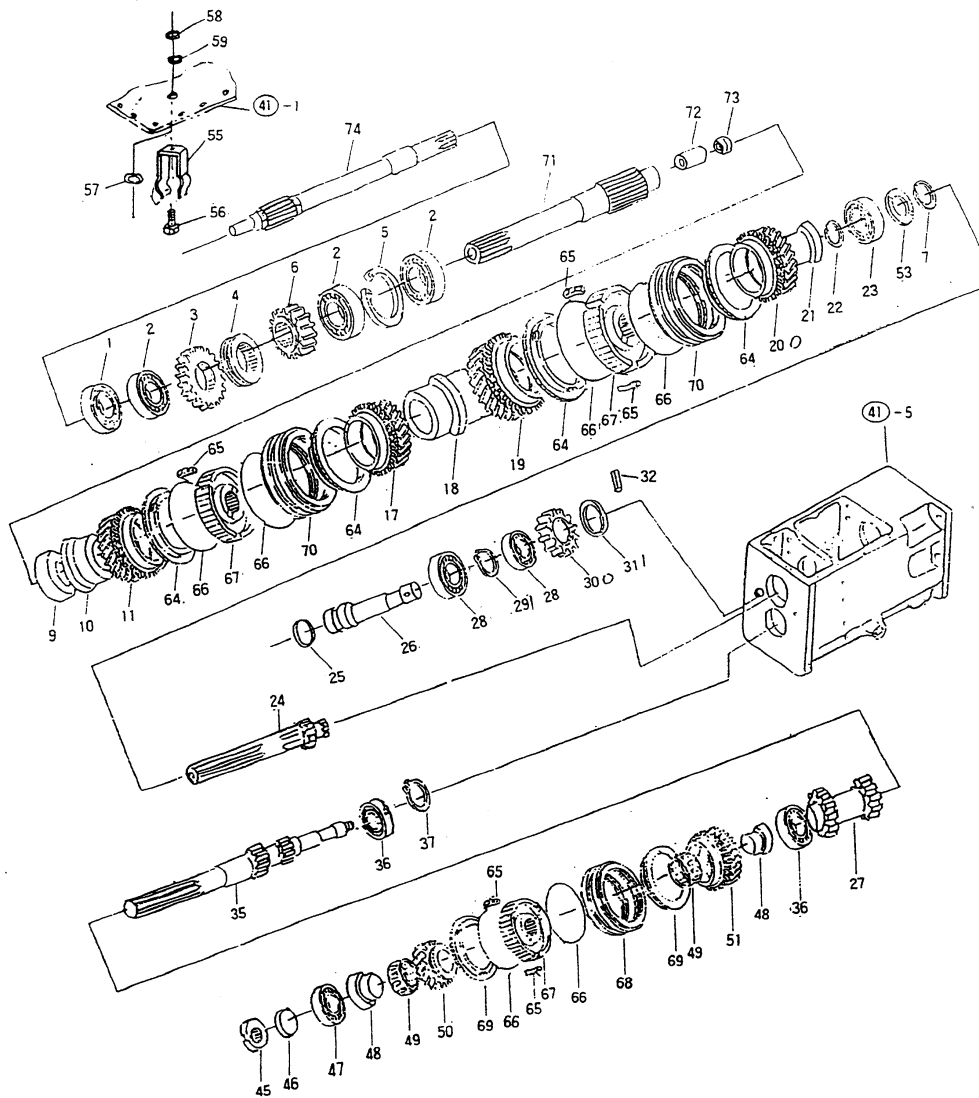

PC2001(15-SEP-99)

Ref #	Part Number	Qty.	Description
1	24411-385509	1	OIL SEAL(TC-TYPE)
2	24101-062084	3	BALL BEARING
3	TN42030000A3	1	GEAR 26T,BACK WARD
4	TN42040000B3	1	FIXING CALLAR A
5	22252-000800	1	SNAP-RING
6	TN42060000A3	1	GEAR 29T,FORWARD
7	22252-000900	1	SNAP RING(C-TYPE)
9	TN42090000B4	1	BUSH
10	TN42100000A4	1	BUSH A GUIDE
11	TN42110000B3	1	GEAR 32T, 4TH
17	TN42170000B3	1	GEAR 37T, 3RD
18	TN42180000A4	1	GUIDE BUSH-B
19	TN42190000B3	1	GEAR 41T, 2ND
20	TN42200000B3	1	GEAR 43T, 1ST
21	TN42210000A4	1	GUIDE BUSH-C
22	22292-000350	1	SNAP- RING
23	24111-063074	1	BALL BEARING
24	TN42240000B2	1	MAIN GEAR GUIDE SHAFT
25	24311-000200	1	O-RING(P-TYPE)
26	TN42260000A3	1	IDLE SHAFT
27	TN42270000B3	1	COUNTER GEAR 3-4
28	24101-060044	2	BALL BEARING
29	22252-000420	1	SNAP-RING(C-TYPE)
30	TN42300000A3	1	GEAR 23T,IDLE(BACKWARD)
31	TN42310000B4	1	COLLAR
32	22351-060030	1	SPRING PIN
35	TN42350000A2	1	SHAFT,COUNTER
36	24111-062074	2	BALL BEARING
37	22252-000720	1	SNAP RING(C-TYPE)
45	24211-030002	1	NUT, BEARING
46	24231-030000	1	WASHER,BEARING
47	24101-063064	1	BALL BEARING
48	TN42480000A4	2	BUSH D
49	24161-404527	2	NEEDLING BEARING
50	TN42500000D3	1	REVERSER GEAR 30T
51	TN42510000D3	1	FORWARD GEAR 32T
53	TN42530000A4	1	COLLAR
55	TN42550000A3	1	BRAKE,MAIN SHAFT
56	26117-080252	1	HEX BOLT
57	23414-080000	1	PACKING,COPPER
58	26716-080002	1	HEX NUT
59	22217-080000	1	SPRING WASHER
64	TN42640000A2	4	SYNCRORING
65	TN42650000A9	9	PIECE
66	TN42660000A9	6	SPRING
67	TN42670000A3	3	HUB
68	TN42680000A9	1	SLEEVE
69	TN42690000A9	2	SHUTTLE SYNCRORING ASS
70	TN42700000A2	2	SLEEVE
71	TZ42710000A3	1	OUTER MAIN SHAFT
72	24550-020120	1	BUSH,DRY
73	24413-203007	1	OIL-SEAL
74	TZ4274Y000A3	1	SHAFT MAIN(INNER)

43B

TRANSMISSION

FRONT DRIVE, RANGE SHIFT GEAR (WITHOUT CREEPER GEAR)

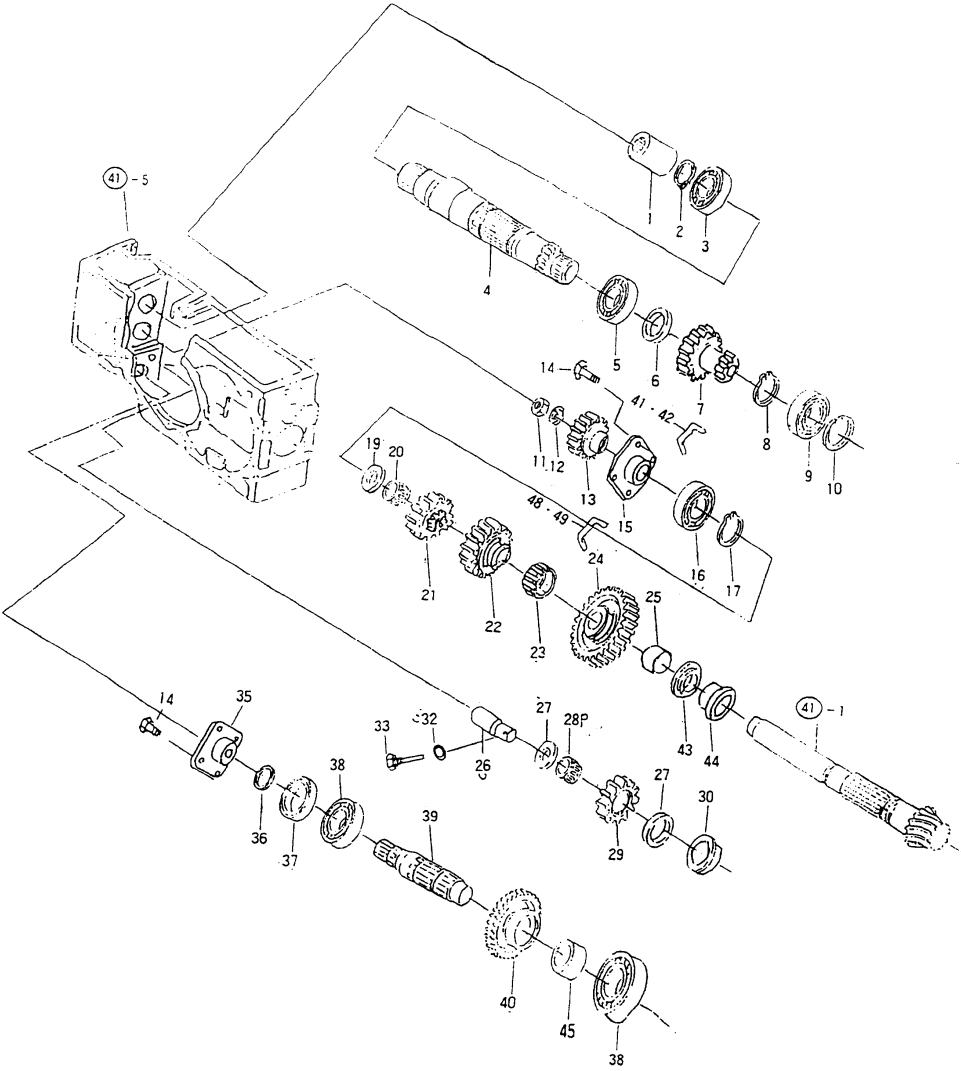

F3550, F4350, F5050 TRACTORS

PC2001(15-SEP-99)

Ref #	Part Number	Qty.	Description
1	TZ43010000A3	1	COLLAR,SHIFTING
2	22252-000850	1	SNAP-RING
3	24101-062094	1	BALL BEARING
4	TN43040000A3	1	BALL BEARING
5	24101-060104	1	BALL BEARING
6	TN43060000A4	1	COLLAR
7	TN43070000A3	1	GEAR 2-3,RANGE SHIFT
8	22242-000500	1	SNAP RING
9	24101-063074	1	BALL BEARING
10	22252-000800	1	SNAP-RING
11	TN43110000A4	1	NUT,LOCK
12	TT57020000A4	1	WASHER
13	TN43130000A3	1	GEAR 25T,FORWARD
14	26013-080202	8	WASHER BOLT
15	TN43150000A3	1	BALL BEARING
16	24101-063064	1	BALL BEARING
17	22252-000720	1	SNAP RING(C-TYPE)
19	TN43190000A4	1	THRUST WASHER
20	24161-323827	1	NEEDLE BEARING
21	TN43210000A3	1	GEAR 19T, 3RD RANGE
22	TN43220000A3	1	GEAR 30T, RANGE SHIFT 2ND
23	TN43230000A3	1	SPLINE COLLAR
24	TN43240000A3	1	GEAR 56T, RANGE SHIFT 1ST
25	TT57080000A4	1	BUSH
26	TN43260000A4	1	SHAFT IDLE,FORWARD
27	TN43270000A4	2	THRUST WASHER
28	24161-202825	1	NEEDLE BEARING
29	TN43290000A3	1	IDLE GEAR,FORWARD
30	TN43300000A4	1	COLLAR
32	23414-100000	1	PACKING,COPPER
33	TN43330000A4	1	BOLT
35	TN43350000A3	1	CASE,OIL-SEAL
36	TN43360000A4	1	O-RING(G-TYPE)
37	24421-254008	1	OIL-SEAL(TC-TYPE)
38	24101-062054	2	BALL BEARING
39	TN43390000A3	1	SHAFT,DRIVE(FORWARD)
40	TN43400000A3	1	SHIFTING GEAR(FORWARD)
41	TN43410000A4	2	SHIM(A)
42	TN43420000A4	2	SHIM(B)
43	TN43430000A4	1	Space
44	TN43440000A3	1	Cover Bearing
45	TN43450000A4	1	COLLAR
48	TN43480000A4	2	SHIM A
49	TN43490000A4	2	SHIM B

44B

TRANSMISSION

FRONT DRIVE, RANGE SHIFT LEVER (WITHOUT CREEPER GEAR)

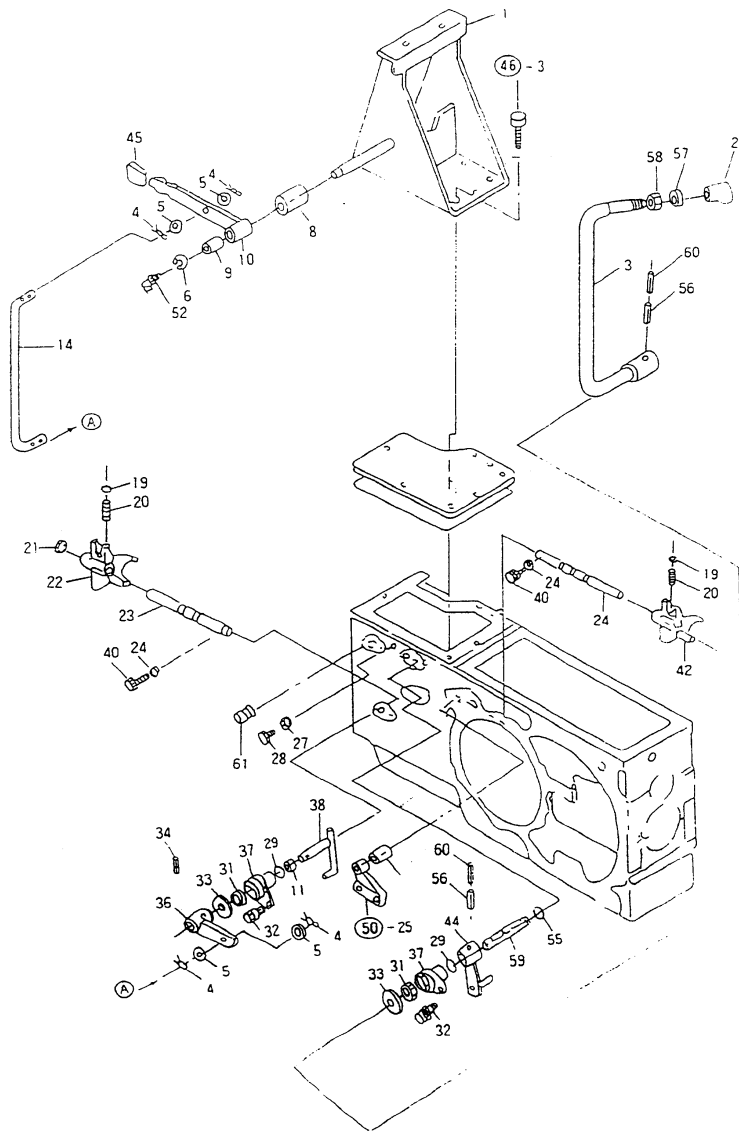

F3550, F4350, F5050 TRACTORS

PC2001(15-SEP-99)



Ref #	Part Number	Qty.	Description
1	TN44010000D2	1	STAY ASS
2	TZ44020000A3	1	KNOB,RANGE SHIFT
3	TN44030000I2	1	LEVER ASS
4	22417-250250	4	COTTER PIN
5	22137-100000	4	PLAIN WASHER
6	22272-000150	1	SNAP RING(E-TYPE)
8	TZ44080000A4	1	BOSS,CREEP LEVER
9	TT70080000A4	1	BUSH
10	TN44100000B4	1	LEVER, FRONT DRIVE
11	TT70090000A4	1	BUSH
14	TN44140000A4	1	ROD,FRONT DRIVE
19	24190-100001	2	STEEL BALL 5/16
20	TT42020000A4	2	SPRING
21	24311-000110	1	O-RING(P-TYPE)
22	TN44220000A3	1	FORK, DRIVE (FORWARD)
23	TN44230000A3	1	SHAFT,FORK DRIVE(FOR)
24	23414-080000	2	PACKING,COPPER
27	23414-100000	1	PACKING,COPPER
28	TN44280000A4	1	PLUG, HEX
29	24321-000250	2	O-RING
31	24421-173007	2	OIL-SEAL(TC-TYPE)
32	26013-080252	2	WASHER BOLT
33	TT65120000A4	2	COLLAR B
34	22351-080028	1	SPRING PIN
36	TN44360000A4	1	FRONT DRIVE LEVER ASS
37	TN44370000A4	2	HOLDER,SHIFT ARM
38	TN44380000A4	1	LEVER ASS
40	TN44400000A4	2	BOLT
NI	TN44410000B3	1	SHAFT,FORK (RANGE SHIFT)
42	TN44420000A3	1	FORK,RANGE SHIFT
44	TN44440000D4	1	LEVER B ASS
45	TZ44450000A4	1	KNOB,FRONT DRIVE
NI	TN44470000A4	1	COLLAR
52	TN44590000A4	1	GREASE NIPPLE
55	TN46180000A4	1	O-RING(P-TYPE)
56	22351-080030	2	SPRING PIN
57	22137-160000	1	PLAIN WASHER
58	26716-160002	1	HEX NUT
59	TN44520000B3	1	SHAFT,LEVER RANGE SHIFT
60	22351-050030	2	SPRING PIN
61	TZ44610000A4	1	PLUG

45B

TRANSMISSION

PTO DRIVE GEAR (PTO SPEED 540/1000RPM)

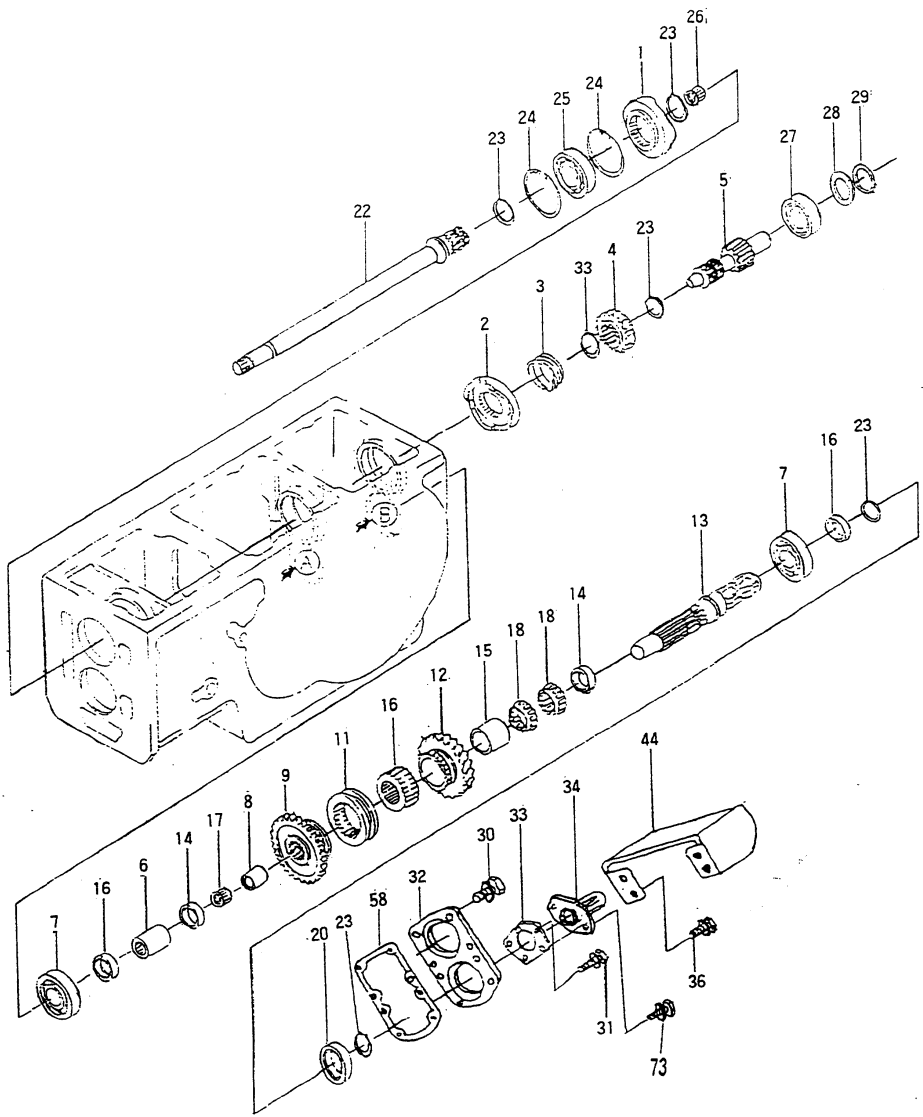

F3550, F4350, F5050 TRACTORS

PC2001(15-SEP-99)

Ref #	Part Number	Qty.	Description
1	TZ45010000A3	1	ONE-WAY CLUTCH(1)
2	TZ45020000A3	1	ONE-WAY CLUTCH(2)
3	TZ45030000A4	1	SPRING,ONE WAY CLUTCH
4	TZ45040000A4	1	2ND GEAR,PTO SHIFTING
5	TZ45050000A3	1	SHAFT,PTO SHIFTING
6	TZ45060000A4	1	SPACER
7	24111-063074	2	BALL BEARING
8	TZ45080000A4	1	NEEDLE BUSH A
9	TZ45090000A3	1	2ND GEAR,PTO
NI	TZ45100000A3	1	HUB,PTO
11	TZ45110000A4	1	SLEEVE, PTO
12	TZ45120000A3	1	PTO GEAR 1ST
13	TZ45130000A3	1	SHAFT,PTO
14	TZ45140000A4	2	COLLAR
15	TZ45150000A4	1	BUSH B, NEEDLE
16	TN45120000A4	2	WASHER
17	24161-455328	1	NEEDLE BEARING
18	24161-455320	2	NEEDLE BEARING
20	TB30310000A3	1	OIL-SEAL
22	TZ45220000A3	1	SHAFT,JOINT PTO
23	22242-000350	6	SNAP RING
24	22252-000720	2	SNAP RING(C-TYPE)
25	24101-062074	1	BALL BEARING
26	24161-182420	1	NEEDLING BEARING
27	24111-063064	1	BALL BEARING
28	TN45520000A4	1	COLLAR
29	22242-000300	1	SNAP RING(C-TYPE)
30	26013-080202	8	WASHER BOLT
31	26013-060162	3	WASHER BOLT
32	TN45320000B2	1	OIL SEAL COVER
33	TB29080000A3	1	PLATE
34	TT80030000A3	1	PTO COVER
36	26013-080142	4	BOLT W/WASHER
44	TZ45440000A3	1	SAFETY COVER, PTO
58	TZ45580000A3	1	PACKING, OIL SEAL COVER
73	26106-060162	2	HEX FLANGE BOLT

45B1

TRANSMISSION

TO DRIVE GEAR (PTO SPEED 4TH/STAGES)

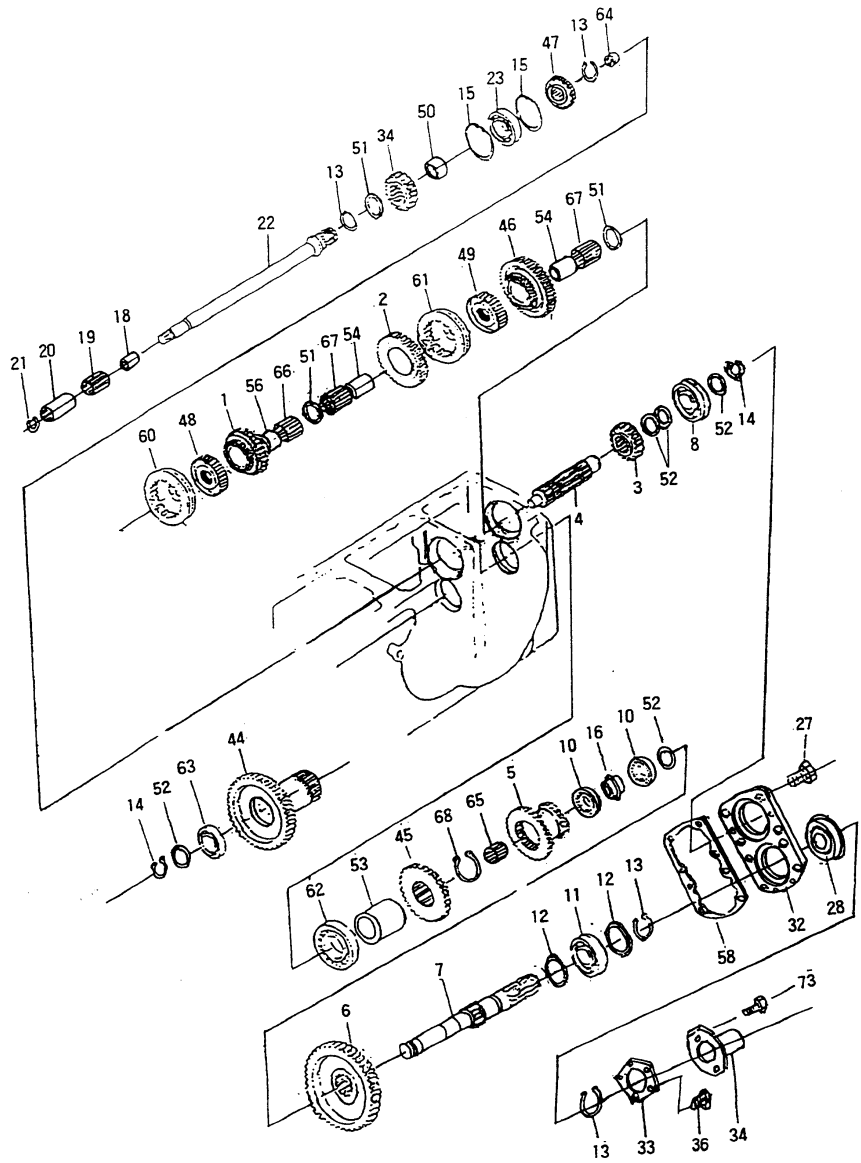

F3550, F4350, F5050 TRACTORS

PC2001(15-SEP-99)

Ref #	Part Number	Qty.	Description
1	TN45010000C3	1	GEAR 3RD, PTO SHIFT
2	TN45020000C3	1	GEAR 2ND, PTO SHIFT
3	TN45030000C3	1	GEAR 17T, PTO
4	TN45040000B3	1	SHAFT, PTO SHIFT
5	TN45050000A3	1	COUNTER GEAR, PTO
6	TN45060000D3	1	GEAR 34T, PTO
7	TN45070000D3	1	PTO SHAFT
8	24111-063064	1	BALL BEARING
10	24101-060064	2	BALL BEARING
11	24111-063074	1	BALL BEARING
12	TN45120000A4	2	WASHER
13	22242-000350	4	SNAP RING
14	22242-000300	2	SNAP RING(C-TYPE)
15	22252-000720	2	SNAP RING(C-TYPE)
16	TN45160000B4	1	COLLAR
18	TN45180000A4	1	BUSH
19	24161-253020	1	NEEDLE BEARING
20	TN45200000A4	1	JOINT
21	22252-000190	1	SNAP-RING
22	TN45220000C3	1	SHAFT, PTO DRIVE
23	24101-062074	1	BALL BEARING
24	TN45240000C3	1	GEAR 21T, PTO
27	26013-080202	8	WASHER BOLT
28	TB30130000A3	1	Oil Seal
32	TN45320000B2	1	OIL SEAL COVER
33	TB29080000A3	1	PLATE
34	TT80030000A3	1	PTO COVER
36	26013-060162	3	WASHER BOLT
44	TN45440000A3	1	GEAR 39T, PTO
45	TN45450000A3	1	GEAR 34T, PTO
46	TN45460000A3	1	Gear
47	TN45470000A3	1	GEAR 4TH, PTO
48	TN45480000A3	1	HUB 3-4, PTO
49	TN45490000A4	1	SLEEVE 1-2, PTO
50	TN45500000A4	1	SPACER
51	TN45510000A4	3	COLLAR
52	TN45520000A4	5	COLLAR
53	TN45530000A4	1	SPACER B
54	TN45540000A4	2	NEEDLE BUSH
56	TN45560000A4	1	NEEDLE BUSH, 3RD
58	TZ45580000A3	1	PACKING, OIL SEAL COVER
60	TN45600000A4	1	SLEEVE 3-4, PTO
61	TN45610000A3	1	HUB 1-2, PTO
62	TN45620000A4	1	BEARING
63	24101-062064	1	BALL BEARING
64	24161-182420	1	NEEDLING BEARING
65	24161-303818	1	NEEDLE BEARING
66	24161-404521	1	NEEDLE BEARING
67	24161-404527	2	NEEDLING BEARING
68	22242-000500	1	SNAP RING
NI	TN45700000A4	1	BUSH
73	26106-060162	2	HEX FLANGE BOLT

45B2

TRANSMISSION

PTO DRIVE GEAR (PTO SPEED, 540/1000RPM)(WITHOUT ONE WAY CLUTCH)

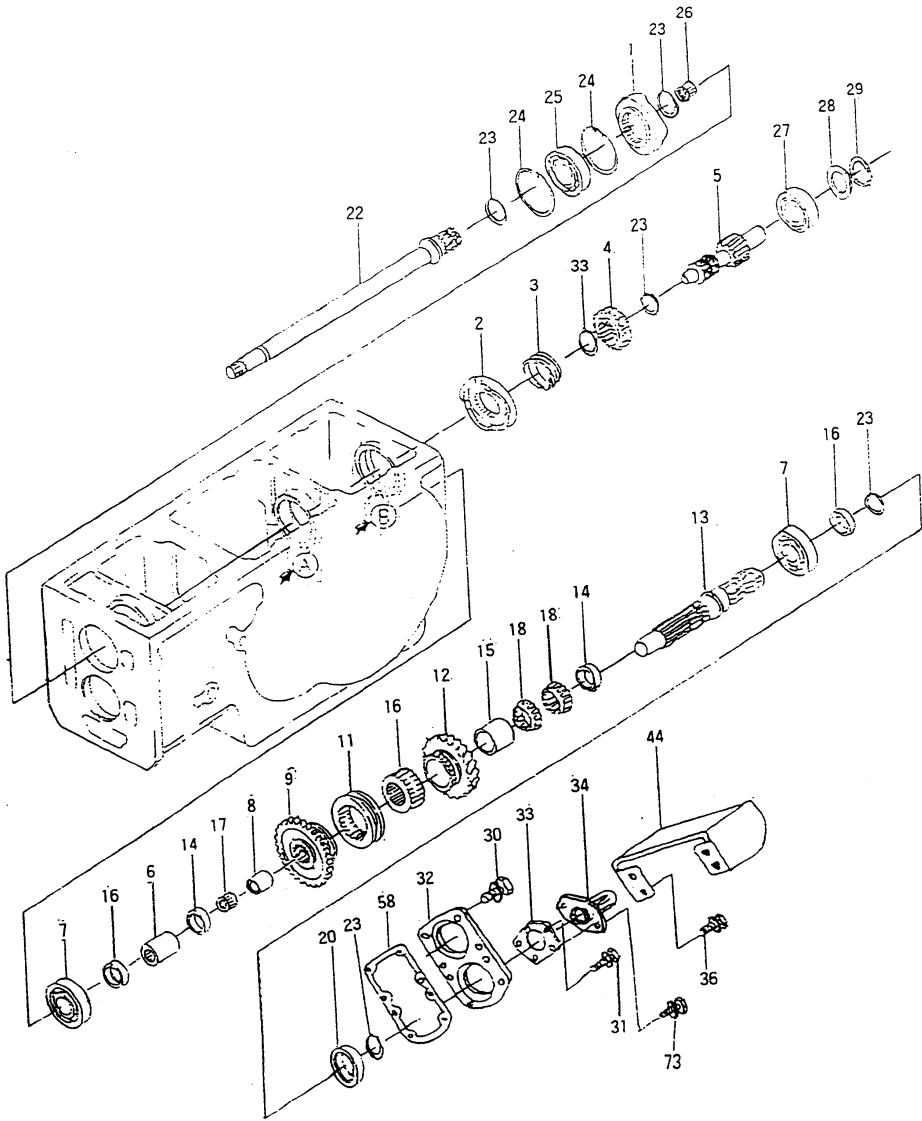

F3550, F4350, F5050 TRACTORS

PC2001(15-SEP-99)

Ref #	Part Number	Qty.	Description
1	TZ45370000A4	1	JOINT, PTO DRIVE
2	TZ45260000A4	1	SPACER
4	TZ45040000A4	1	2ND GEAR,PTO SHIFTING
5	TZ45050000A3	1	SHAFT,PTO SHIFTING
6	TZ45060000A4	1	SPACER
7	24111-063074	2	BALL BEARING
8	TZ45080000A4	1	NEEDLE BUSH A
9	TZ45090000A3	1	2ND GEAR,PTO
NI	TZ45100000A3	1	HUB,PTO
11	TZ45110000A4	1	SLEEVE, PTO
12	TZ45120000A3	1	PTO GEAR 1ST
13	TZ45130000A3	1	SHAFT,PTO
14	TZ45140000A4	2	COLLAR
15	TZ45150000A4	1	BUSH B, NEEDLE
16	TN45120000A4	2	WASHER
17	24161-455328	1	NEEDLE BEARING
18	24161-455320	2	NEEDLE BEARING
20	TB30310000A3	1	OIL-SEAL
22	TZ45220000A3	1	SHAFT,JOINT PTO
23	22242-000350	6	SNAP RING
24	22252-000720	2	SNAP RING(C-TYPE)
25	24101-062074	1	BALL BEARING
27	24111-063064	1	BALL BEARING
28	TN45520000A4	1	COLLAR
29	22242-000300	1	SNAP RING(C-TYPE)
30	26013-080202	8	WASHER BOLT
31	26013-060162	3	WASHER BOLT
32	TN45320000B2	1	OIL SEAL COVER
33	TB29080000A3	1	PLATE
34	TT80030000A3	1	PTO COVER
36	26013-080142	4	BOLT W/WASHER
44	TZ45440000A3	1	SAFETY COVER, PTO
58	TZ45580000A3	1	PACKING, OIL SEAL COVER
73	26106-060162	2	HEX FLANGE BOLT

## TRANSMISSION

REAR AXLE CASE, PTO SHIFT (PTO SPEED, 540/1000RPM)

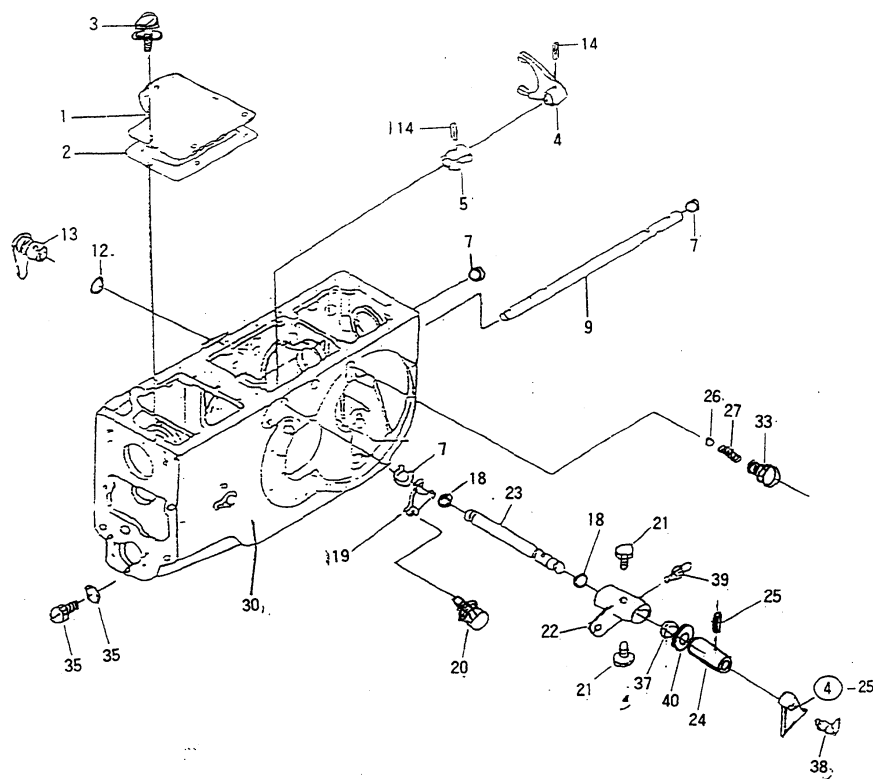

PC2001 (15-SEP-99)



Ref #	Part Number	Qty.	Description
1	TN46010000A3	1	COVER, REAR CASE
2	TZ46020000A4	1	PACKING
3	26013-100322	7	WASHER BOLT
4	TZ46040000A3	1	FORK, PTO SHIFT
5	TN46050000A4	1	BOSS 1-2, SHIFTER
7	27260-150000	2	COVER 15
9	TZ46090000A3	1	FORK SHAFT,PTO SHIFT
12	24311-000240	1	O-RING 24
13	TN46130000A4	1	ARM SHIFTER ASS
14	22351-060025	2	SPRING PIN
17	22242-000300	1	SNAP RING(C-TYPE)
18	TN46180000A4	2	O-RING(P-TYPE)
19	TN46190000A4	1	PLATE
20	26013-080122	1	WASHER BOLT
21	TN46210000A4	2	REAMER BOLT
22	TN46220000C4	1	LEVER,PTO SHIFTING
23	TN46230000D3	1	SHAFT,LEVER PTO SHIFTING
24	TN46240000A4	1	Collar
25	22351-080030	1	SPRING PIN
26	24190-100001	1	STEEL BALL 5/16
27	TT42020000A4	1	SPRING
30	TZ46300000A0	1	CASE,REAR AXLE
33	TN46330000A4	1	BOLT(PTO FORK SHAFT)
34	TB28120000A4	1	PLUG 14
35	24311-000160	1	O-RING(P-TYPE)
37	22421-173007	1	OIL SEAL (TC-TYPE)
38	TN46380000A4	1	GREASE NIPPLE(90
39	TA27160000A4	1	GREASE NIPPLE
40	TT65120000A4	1	COLLAR B

46B1

TRANSMISSION

REAR AXLE CASE, PTO SHIFT (PTO SPEED, 4TH STAGES)

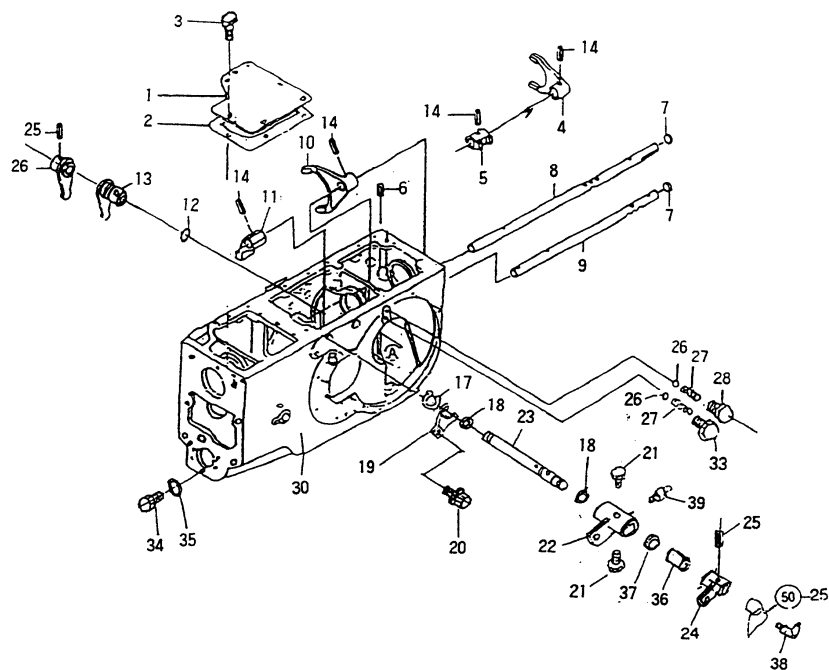

F3550, F4350, F5050 TRACTORS

PC2001(15-SEP-99)

Ref #	Part Number	Qty.	Description
1	TN46010000A3	1	COVER, REAR CASE
2	TZ46020000A4	1	PACKING
3	26013-100322	7	WASHER BOLT
4	TN46040000B3	1	FORK 1-2, PTO SHIFT
5	TN46050000A4	1	BOSS 1-2, SHIFTER
6	TN46060000A4	1	PIN
7	27260-150000	2	COVER 15
8	TN46080000B3	1	Shaft
9	TN46090000C3	1	SHAFT, 1-2, PTO FORK
10	TN46100000C3	1	FORK 3-4, PTO SHIFT
11	TN46110000A4	1	BOSS 3-4, SHIFTER
12	24311-000240	1	O-RING 24
13	TN46130000A4	1	ARM SHIFTER ASS
14	22351-060025	4	SPRING PIN
16	TN46160000A4	1	ARM, SHIFTER
17	22242-000300	1	SNAP RING(C-TYPE)
18	TN46180000A4	2	O-RING(P-TYPE)
19	TN46190000A4	1	PLATE
20	26013-080122	1	WASHER BOLT
21	TN46210000A4	2	REAMER BOLT
22	TN46220000C4	1	LEVER,PTO SHIFTING
23	TN46230000D3	1	SHAFT,LEVER PTO SHIFTING
24	TN46240000A4	1	Collar
25	22351-080030	2	SPRING PIN
26	24190-100001	2	STEEL BALL 5/16
27	TT42020000A4	2	SPRING
28	TN46280000A4	1	BOLT
30	TN46300000D0	1	REAR AXLE CASE
33	TN46330000A4	1	BOLT(PTO FORK SHAFT)
34	TB28120000A4	1	PLUG 14
35	24311-000160	1	O-RING(P-TYPE)
36	TN46360000B4	1	COLLAR
37	22421-173007	1	OIL SEAL (TC-TYPE)
38	TN46380000A4	1	GREASE NIPPLE(90
39	TA27160000A4	1	GREASE NIPPLE

47B

TRANSMISSION

PTO CHANGE LEVER (PTO SPEED 540/1000RPM)

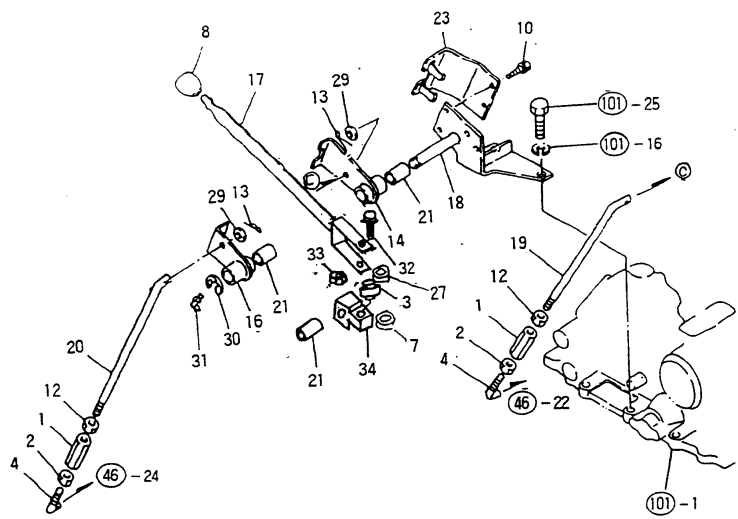

F3550, F4350, F5050 TRACTORS

PC2001(15-SEP-99)

Ref #	Part Number	Qty.	Description
1	TT71010000A4	1	TURN BUCKLE
2	TT71020000A4	1	NUT, M10
4	TN47040000A4	1	ROD B, PTO SHIFTING
8	TZ47080000A4	1	KNOB,PTO
10	26013-080122	2	WASHER BOLT
12	26756-100002	1	NUT, FIX
13	22417-250250	4	COTTER PIN
14	TZ47140000A4	2	COLLAR
17	TZ47170000A3	1	LEVER, PTO SHIFTING
18	TZ47180000B2	1	Shaft, PTO Change Lever
19	TZ47190000A4	1	ROD, PTO
21	TT70080000A4	1	BUSH
23	TZ47230000A3	1	SAFETY SWITCH BRKT
29	22137-100000	4	PLAIN WASHER
30	22272-000150	1	SNAP RING(E-TYPE)
31	TN44590000A4	1	GREASE NIPPLE

48B

TRANSMISSION

REAR AXLESHAFT, HOUSING

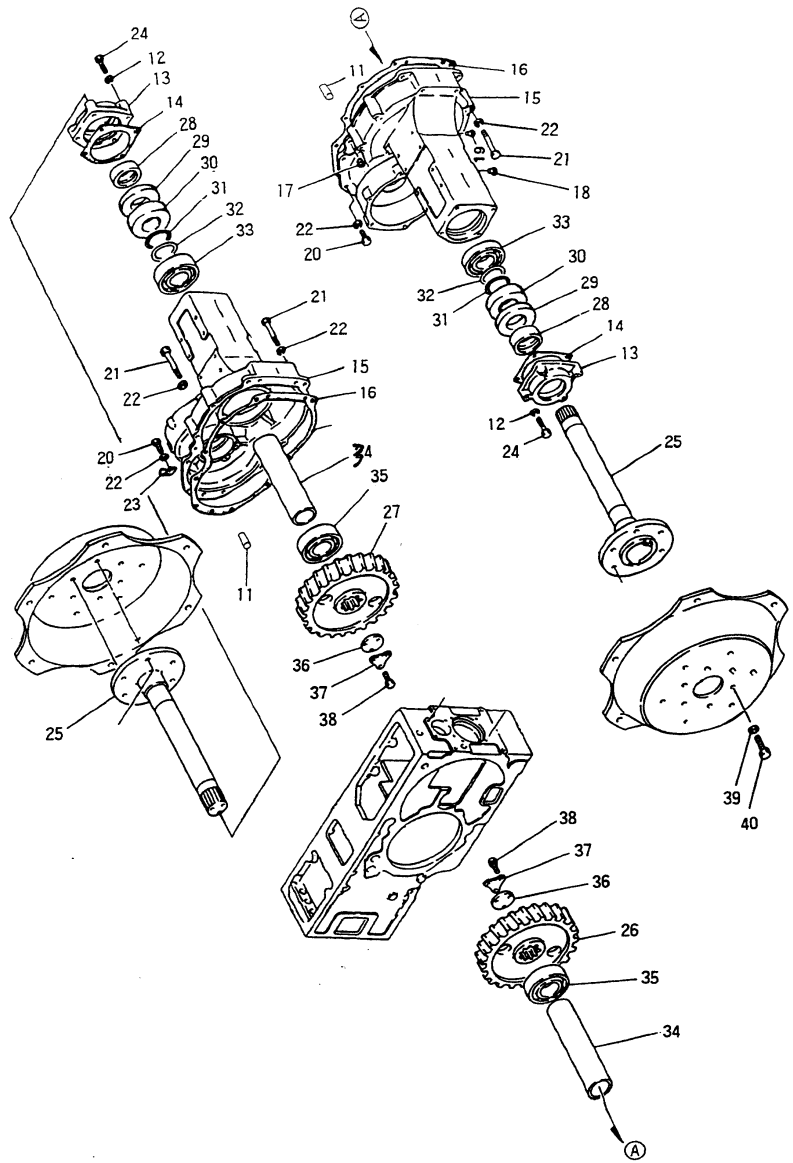

F3550, F4350, F5050 TRACTORS

PC2001(15-SEP-99)

Ref #	Part Number	Qty.	Description
11	22312-100180	4	PARALLEL PIN
13	TB29130000A3	2	CASE,OIL-SEAL
14	TZ48140000A4	2	PACKING,CASE
15	TN48150000A0	2	REAR AXLE HOUSING
16	TZ48160000A3	2	PACKING,CASE
17	TB29170000A4	4	PLUG 9.5
18	TB26070000A4	6	PLUG 11
NI	TB18040000A4	2	PLUG 13
20	26013-120302	8	WASHER BOLT
21	26013-120852	12	WASHER BOLT
24	26013-100552	8	WASHER BOLT
25	TN48250000A2	2	SHAFT,REAR AXLE
26	TN48260000A3	1	GEAR(L),REAR AXLE
27	TN48270000A3	1	GEAR(R ),REAR AXLE
28	TN48280000A4	2	BUSH
29	TB29290000A4	2	OIL-SEAL
30	TT82070000A3	2	OIL-SEAL
31	24321-000600	2	O-RING(G-TYPE)
32	TB29320000A4	2	SPACER
33	24101-062124	2	BALL BEARING
34	TB29340000A4	2	SPACER
35	24101-063124	2	BALL BEARING
36	TB29360000A4	2	WASHER
37	TB29370000A4	2	WASHER
38	26013-100322	6	WASHER BOLT
39	TB29430000A4	16	WASHER
40	TB29440000A4	16	BOLT

49B

TRANSMISSION

DIFFERENTIAL GEAR

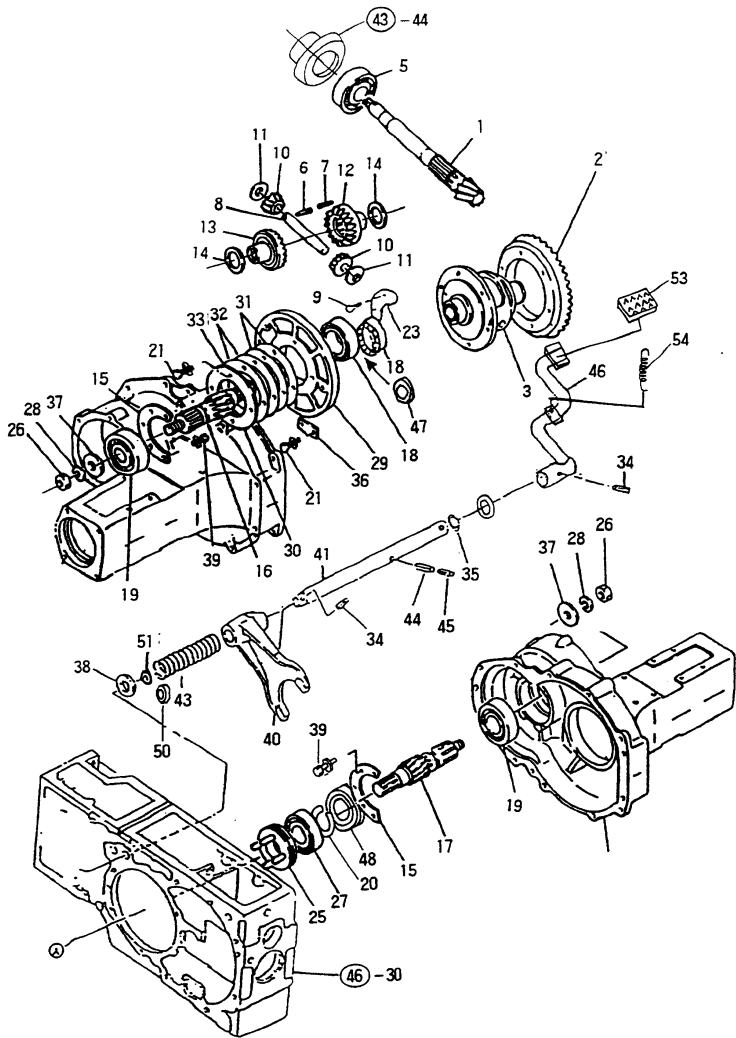



Ref #	Part Number	Qty.	Description
1	TN49010000D2	1	COUNTER SHAFT
2	TB32020000C2	1	GEAR, RING
3	TN49030000A2	1	DIFFERENTIAL CASE
5	TN49050000A3	1	Ball Bearing
6	22312-060360	1	PARALLEL PIN
7	22351-060032	1	SPRING PIN
8	TF64080000A4	1	PINION SHAFT
9	TF64090000A4	6	BOLT
10	TF64100000A3	2	PINION,DIFFERENTIAL
11	TF64110000A4	2	LINER,PINION
12	TF64120000A3	1	SIDE GEAR(A),DIFFERENTIAL
13	TF64130000A3	1	SIDE GEAR(B),DIFFERENTIAL
14	TF64140000B4	2	LINER,SIDE GEAR
15	TB32150000A4	2	RETAINER
16	TN49160000A3	1	FINAL PINION L
17	TN49170000A3	1	FINAL PINION R
18	24101-062114	1	BALL BEARING
19	TF64190000A3	3	BALL BEARING
20	22252-000800	1	SNAP-RING
21	26013-080182	8	WASHER BOLT
23	TN49230000A4	3	WASHER
25	TF64250000A3	1	SLIDER, DIFF, LOCK
26	26776-220002	2	HEX NUT, FIX
27	24101-060102	1	BALL BEARING
28	22217-220000	2	SPRING WASHER
29	TN49290000A2	1	Carrier
30	TN49300000A4	1	Retainer
31	TN49310000A4	2	SHIM, BACKLASH ADJUST
32	TN49320000A4	2	Shim, Backlash Adjust
33	TN49330000A4	2	Shim, Backlash Adjust
34	22351-080032	2	SPRING PIN
35	24311-000160	1	O-RING(P-TYPE)
36	TB32360000A4	2	RETAINER
37	TN49370000A4	2	WASHER
38	TN49380000A4	1	WASHER
39	26013-080202	10	WASHER BOLT
40	TN49400000A2	1	FORK,DIFFERENTIAL
41	TN49410000A3	1	FIFF. LOCK FORK SHAFT
43	TN49430000A4	1	SPRING
44	22351-080040	1	SPRING PIN
45	22351-050040	1	SPRING PIN
46	TZ49460000A3	1	DIFFERENTIAL PEDAL
47	TN49470000A4	1	Collar
48	24101-063074	1	BALL BEARING
NI	TT69090000B4	1	COLLAR
50	22121-140000	1	PLAIN WASHER
51	24421-152507	1	OIL-SEAL(TC-TYPE)
53	TN01330000A4	1	COVER,RUBBER
54	TB13000000A4	1	SPRING

50B

TRANSMISSION

RAKE

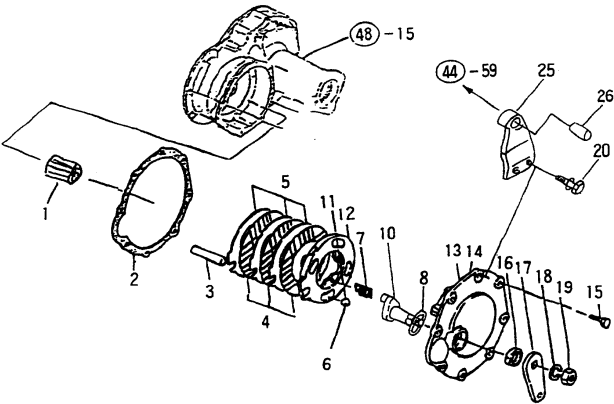

Ref #	Part Number	Qty.	Description
1	TN50010000A3	2	HUB,SPLINE
2	TZ50020000A4	2	PACKING
3	TN50030000A4	2	SHAFT
4	TN50040000A2	8	PLATE,FRICTION
5	TN50050000A2	8	PLATE
6	24190-200000	8	STEEL BALL
7	TN50070000A4	6	SPRING
8	24311-000250	2	O-RING(P-TYPE)
10	TN50100000A3	2	BRAKE CAM
11	TN50110000A2	1	CAM PLATE L
12	TN50120000A2	1	CAM PLATE R
13	TN50130000A1	1	COVER,BRAKE(LEFT)
14	TN50140000A1	1	COVER,BRAKE(RIGHT)
15	26013-100402	10	WASHER BOLT
16	24421-253505	2	OIL-SEAL
17	TN50170000A4	2	LEVER
18	22217-160000	2	SPRING WASHER
19	26736-160002	2	HEX NUT
20	26013-100502	2	WASHER BOLT
25	TN50250000A3	1	HOLDER,RANGE SHIFTING
26	TB26240000A4	1	BUSH

52B

REAR WHEEL, TIRE

REAR WHEEL, TIRE

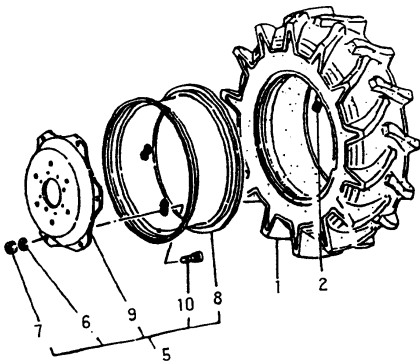

Ref #	Part Number	Qty.	Description
1	TZ52010011A2	2	REAR TIRE
2	TZ52010021A9	2	TUBE
5	TU89120000B3	2	WHEEL ASSY
6	TT24550000A4	12	SPRING WASHER
7	TT24510000A4	12	NUT
8	TU89160000B3	2	RIM W11X28
9	TU89150000B3	2	DISC
10	TT24540000A4	12	BOLT

**52B1**

REAR WHEEL, TIRE

REAR WHEEL, TIRE (12.4-26)

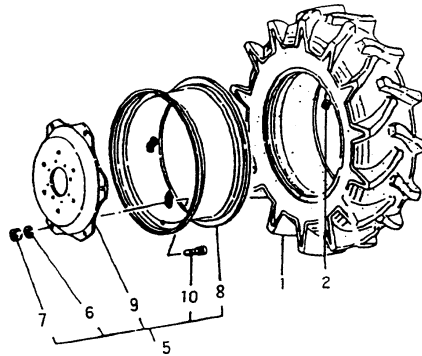

-3550, F4350, F5050 TRACTORS

PC2001(15-SEP-99)

Ref #	Part Number	Qty.	Description
1	TB33010000A2	2	REAR TIRE
2	TB33020000A2	2	REAR TUBE
5	TT89050000A3	2	REAR WHEEL
6	TT89060000A4	12	SPRING WASHER
7	TT89070000A4	12	NUT
8	TT89080000A3	2	RIM
9	TT89090000A2	2	DISC
10	TT89100000A2	12	BOLT

52B2

TRANSMISSION

REAR WHEEL, TIRE (13.6-26)

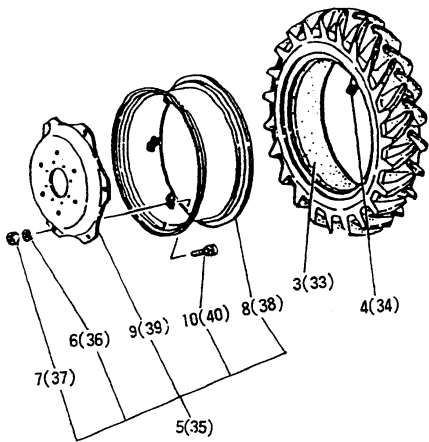



Ref #	Part Number	Qty.	Description
3	TT8902001A9	1	REAR TIRE
4	TT89020021A9	1	REAR TUBE
5	TT89050000A3	1	REAR WHEEL
6	TT89060000A4	6	SPRING WASHER
7	TT89070000A4	6	NUT
8	TT89080000A3	1	RIM
9	TT89090000A2	1	DISC
10	TT89100000A4	6	ROUND HD BOLT
33	TT89020011A9	1	REAR TIRE
34	TT89020021A9	1	REAR TUBE
35	TT89050000A3	1	REAR WHEEL
36	TT89060000A4	6	SPRING WASHER
37	TT89070000A4	6	NUT
38	TT89080000A3	1	RIM
39	TT89090000A2	1	DISC
40	TT89100000A4	6	ROUND HD BOLT

53B

TRANSMISSION

BRAKE, CLUTCH PEDAL

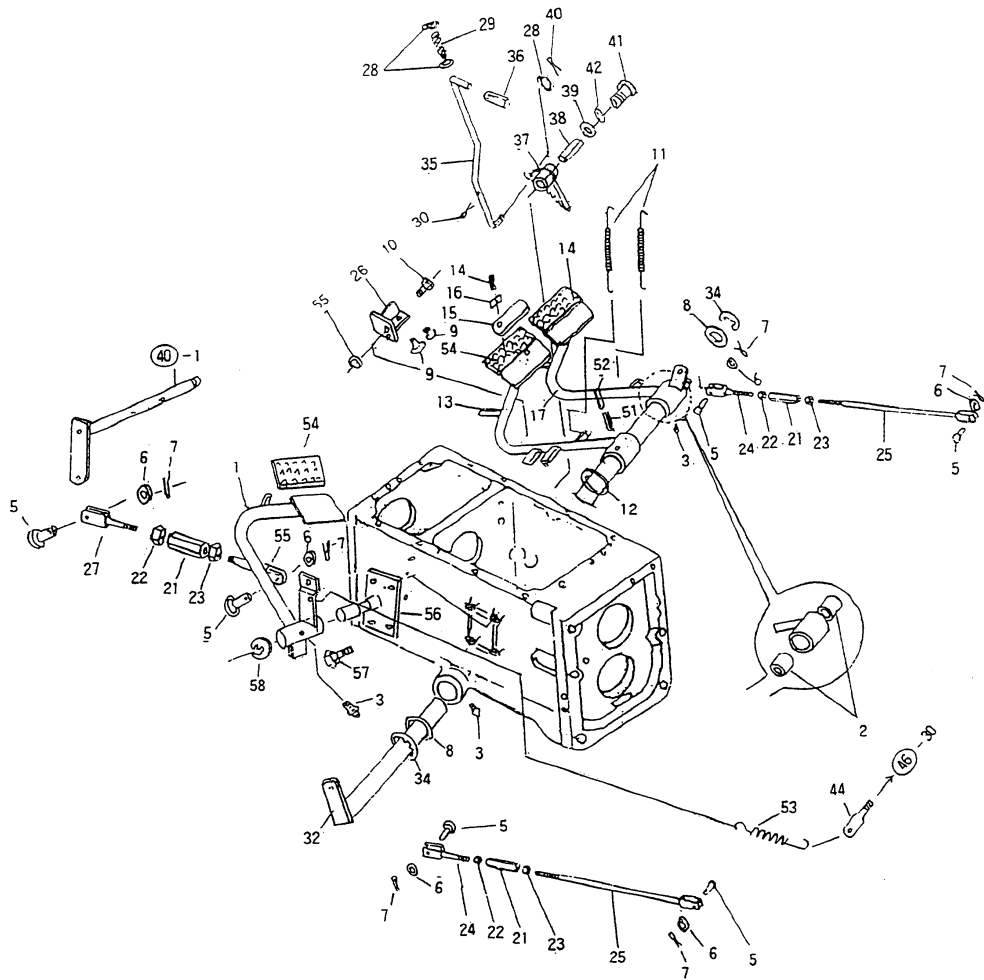

F3550, F4350, F5050 TRACTORS

PC2001(15-SEP-99)

Ref #	Part Number	Qty.	Description
1	TZ53010000A2	1	CLUTCH PEDAL ASSY
NI	TN53600000A2	1	CLUTCH PEDAL ASSY
2	TB26240000A4	2	BUSH
3	TA27160000A4	4	GREASE NIPPLE
5	TT41090000A4	6	HEAD PIN 10X23
6	22317-100000	6	PLAIN WASHER
7	22417-200300	6	COTTER PIN
8	TB35120000A4	2	WASHER B
9	TT41100000A4	2	STOPPER,PEDAL
10	26106-080202	2	HEX FLANGE BOLT
11	TA30330000C4	2	SPRING,PEDAL RETURN
12	TB35110000A4	1	WASHER A
13	TZ53130000A2	1	BRAKE PEDAL (L)
14	22351-080025	1	SPRING PIN
15	TT9505A000B4	1	PLATE,CONNECTION
16	TT9505B000A4	1	SPACER
17	TZ53170000A2	1	BRAKE PEDAL ASS
21	TT67010000A4	3	TURN BUCKLE
22	TT67040000A4	3	NUT(LEFT)
23	26716-120002	3	HEX NUT
24	TN53240000A4	2	ROD(LEFT)
25	TN53250000A4	2	ROD(RIGHT)
26	TN53260000D3	1	STAY,BRAKE SWITCH
27	TZ53270000A4	1	CLUTCH ROD
28	22157-080000	3	PLAIN WASHER
29	TT41050000A4	1	SPRING LOCK
30	22417-160160	1	COTTER PIN
32	TZ53320000A3	1	SHAFT,PEDAL ROD
34	22272-000240	2	SNAP-RING(E-TYPE)
35	TN53350000A2	2	ROD
36	LT12080000A4	1	KNOB,DEPTH ADJUSTING LEVER
37	TN53370000C2	1	LOCK,PARKING BRAKE
38	TN53380000A4	1	COLLAR
39	22137-100000	1	PLAIN WASHER
40	22417-200200	1	COTTER PIN
41	26117-100752	1	HEX BOLT
42	22217-100000	1	SPRING WASHER
44	TZ53440000A4	1	BRACKET,CLUTCH SPRING
51	22351-080050	1	SPRING PIN
52	22351-050050	1	SPRING PIN
53	TT41080000A4	1	Spring, Return
54	TTL0480000A3	3	RUBBER COVER,PEDAL
55	TZ53550000A4	1	ROD,CLUTCH (RIGHT)
56	TZ53560000A3	1	SHAFT,CLUTCH PEDAL
57	26013-100282	4	HEX FLANGE BOLT W/WASHER
58	22272-000190	1	SNAP RING(E-TYPE)

**67B**

TRANSMISSION

## MAIN CHANGE LEVER

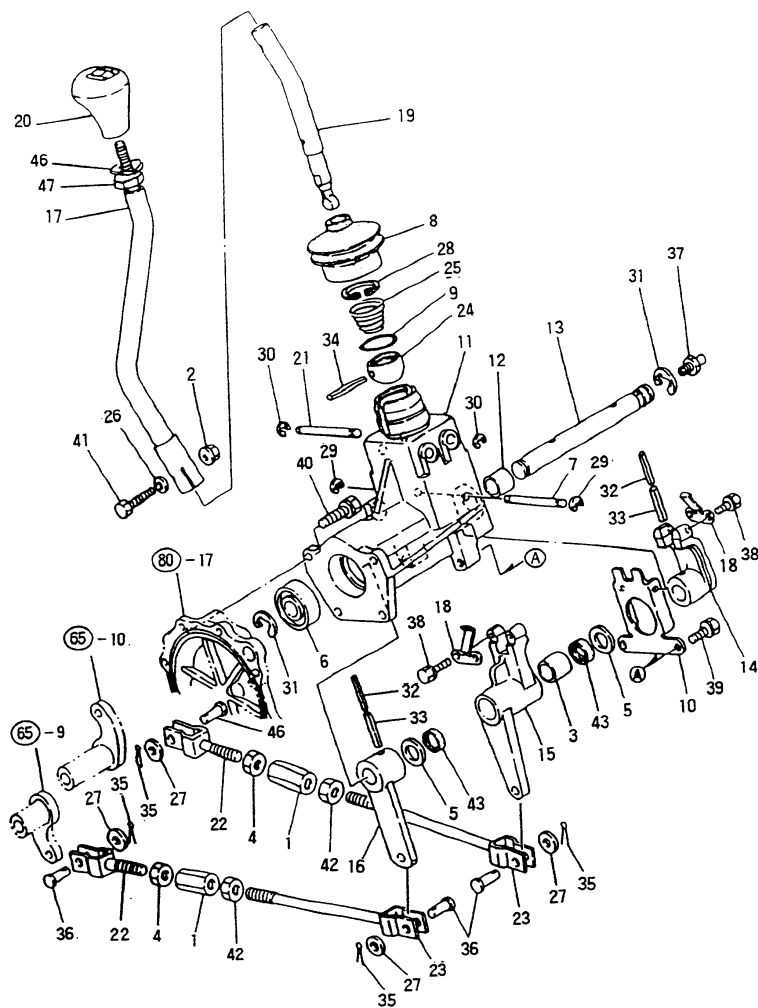

## F3550, F4350, F5050 TRACTORS

PC2001(15-SEP-99)

Ref #	Part Number	Qty.	Description
1	TT67010000A4	2	TURN BUCKLE
2	26356-080002	1	LOCK NUT
3	24161-202617	1	NEEDLE BEARING
4	TT67040000A4	2	NUT(LEFT)
5	TT67050000A4	2	WASHER
6	TT60050000A4	1	BEARING TM304
7	TT67070000A4	1	PIN
8	TT67080000A4	1	BOOTS,RUBBER
9	TT67090000A4	1	STOP RING
10	TT67100000A3	1	PLATE
11	TN67100011A2	1	MAIN SHIFT CASE
12	TT67120000A4	1	BUSH
13	TN67130000A4	1	SHAFT,MAIN SHIFT ARM
14	TT67140000A4	1	MAIN SHIFT ARM(1-3)
15	TN67150000A3	1	MAIN SHIFT ARM(2-4)
16	TT67160000A4	1	SHIFT ARM(1-3)
17	TN67170000F2	1	LEVER,MAIN SHIFTING
18	TT67180000A4	2	SET SPRING(NEUTRAL)
19	TN67190000C3	1	SHIFT LEVER
20	TZ67200000A4	1	KNOB,PTO
21	TT67210000A4	2	STOPPER
22	TT67220000A4	2	ROD
23	TT67230000A4	2	Rod RH
24	TT67240000A4	1	BALL 38
25	TT67250000A4	1	SPRING,TAPER
26	22117-080000	1	PLAIN WASHER
27	22137-100000	4	PLAIN WASHER
28	22252-000380	1	SNAP RING
29	22272-000060	2	E-TYPE, SNAP RING
30	22272-000080	4	SNAP RING(E-TYPE)
31	22272-000150	2	SNAP RING(E-TYPE)
32	22351-035040	2	SPRING PIN
33	22351-060040	2	SPRING PIN
34	22351-060050	1	SPRING PIN
35	22417-200250	4	COTTER PIN
36	22487-100240	4	HEAD PIN
37	24761-050000	1	GREASE NIPPLE
38	26013-060122	4	BOLT W/WASHER
39	26013-080162	2	WASHER BOLT
40	26013-080202	4	WASHER BOLT
41	26116-080404	1	HEX BOLT
42	26716-120002	2	HEX NUT
43	TT36030000A4	2	SEAL (20X26X4)
46	22117-160000	1	PLAIN WASHER
47	26716-160002	1	HEX NUT

99B

HYDRAULIC CONTROL UNIT

HYDRAULIC DUMP

16

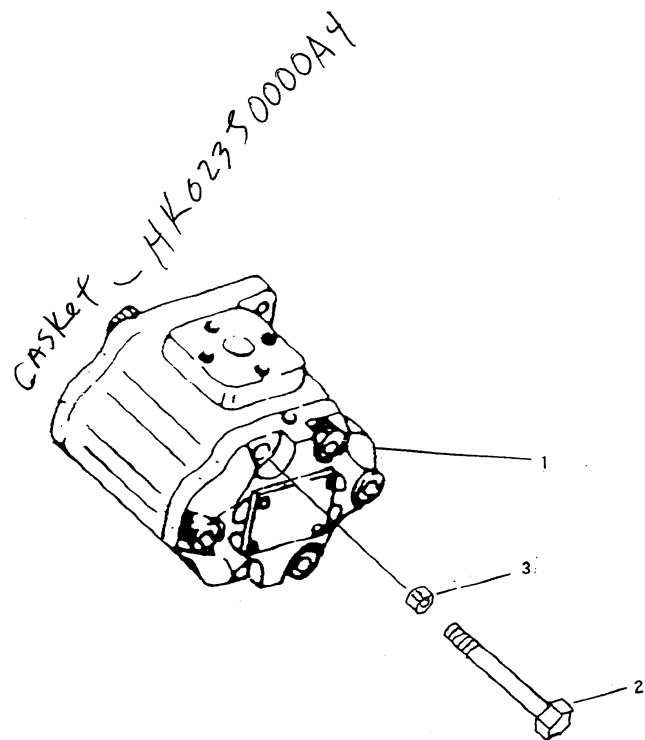

Ref #	Part Number	Qty.	Description
1	TN99010000A3	2	HYD PUMP 13A ASS
NI	TZ34610000A3	2	HYD PUMP 13CC
2	26116-081052	1	HEX BOLT
3	22217-080000	1	SPRING WASHER
NI	HK02350000A4	1	PACKING

101B

HYDRAULIC CONTROL UNIT

HYDRAULIC CYLINDER CASE

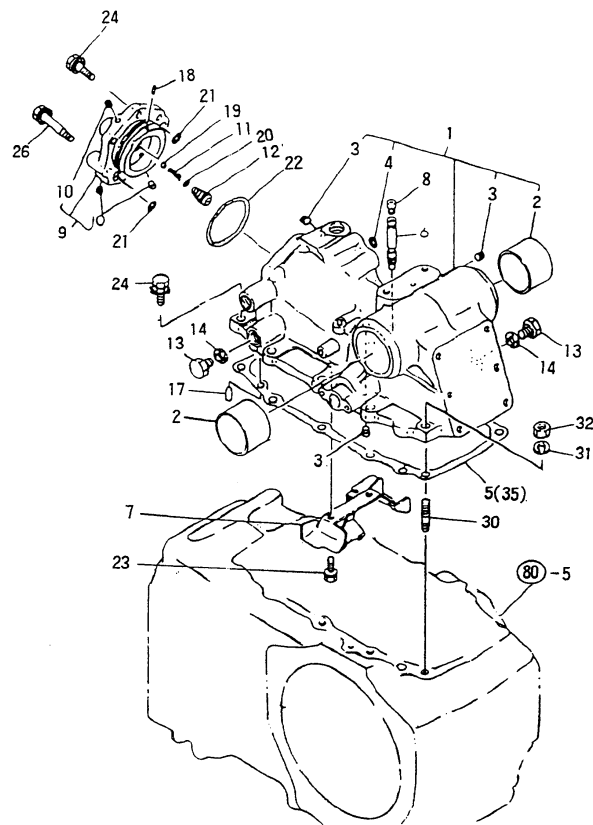



Ref #	Part Number	Qty.	Description
1	TNA1010000A9	1	HYD CYLINDER CASE ASS
2	TTA1020000A4	2	BUSH
3	23871-020000	3	PLUG(1/4),TAPER
4	24311-000110	1	O-RING(P-TYPE)
5	TZA1050000A3	1	PACKING,HYD CASE
6	TTA1060000A4	1	Breather, Air
7	TTA1070000A3	1	OIL-GUIDE ASS
8	TTA1080000A4	1	PLUG(BREATHER)
9	TTA1090000A9	1	HEAD, CYLINDER ASS
10	23871-010000	3	TAPER PLUG
11	TTA1110000A4	1	SPRING,CHECK VALVE
12	TTA120000A4	1	CHECK VALVE PLUG
13	TTA1130000A4	2	PLUG
14	TTA1140000A4	2	PACKING
17	22312-100180	2	PARALLEL PIN
18	22351-040016	1	SPRING PIN 4.0A
19	24190-130003	1	STEEL BALL
20	24315-000120	1	O-RING(P-TYPE)
21	24315-000140	2	O-RING(P-TYPE)
22	24325-000800	1	O-RING(G-TYPE)
23	26013-080122	2	WASHER BOLT
24	26013-120352	10	WASHER BOLT
26	26013-120552	1	WASHER BOLT
30	26216-120352	5	STUD BOLT
31	22217-120000	5	SPRING WASHER
32	26716-120002	5	HEX NUT

103B

HYDRAULIC CONTROL UNIT

COVER, WITHOUT SELECTIVE CONTROL VALVE

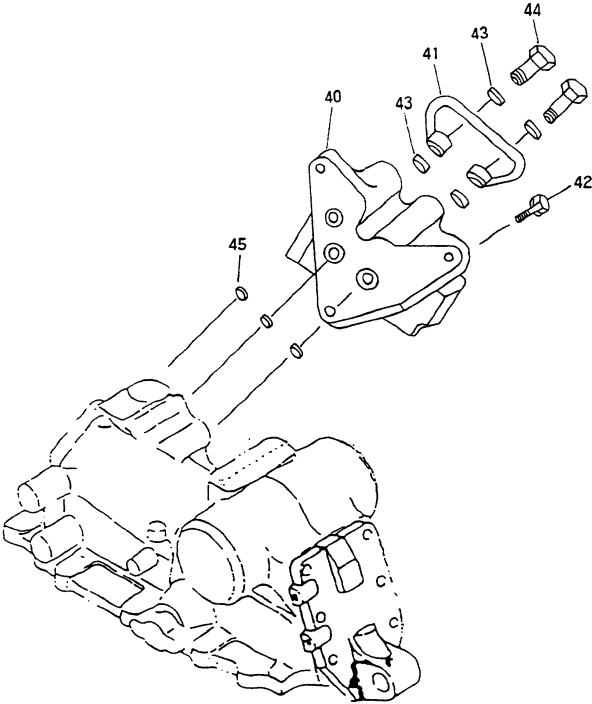

F3550, F4350, F5050 TRACTORS

PC2001(15-SEP-99)

Ref #	Part Number	Qty.	Description
40	TTA3350000A2	1	SCV SUPPORT
41	TZA3410000A3	1	Pipe, Return
42	26013-080252	3	WASHER BOLT
43	23414-200026	4	PACKING,COPPER
44	TTB4180000A4	2	BOLT, CENTER HOLE
45	24315-000120	3	O-RING(P-TYPE)

103B1

HYDRAULIC CONTROL UNIT

ELECTIVE CONTROL VALVE (1SCV)

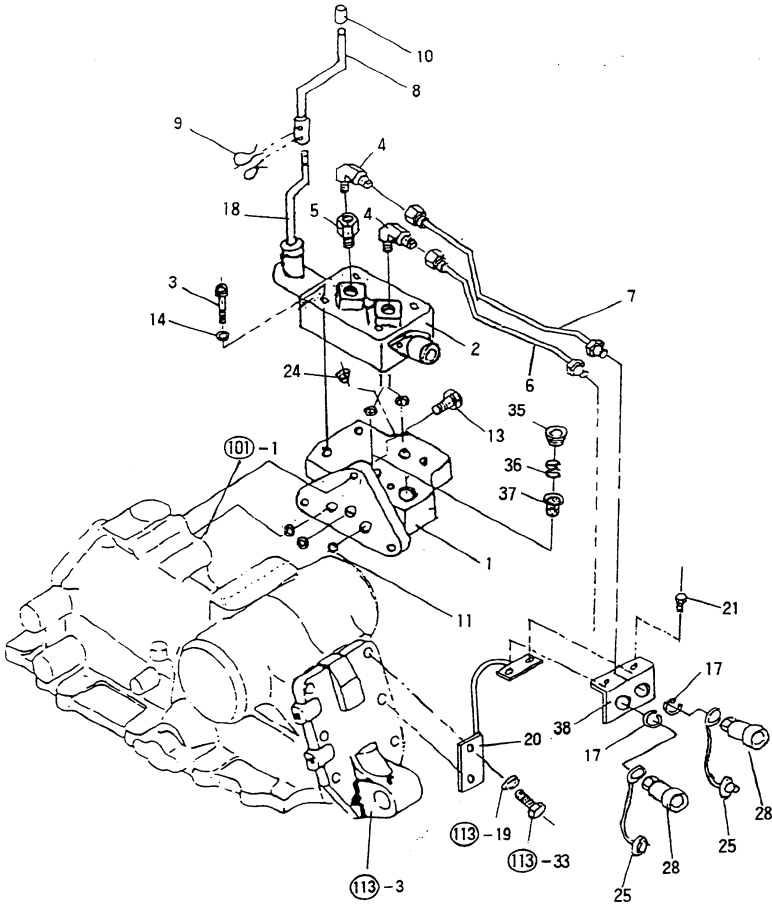

F3550, F4350, F5050 TRACTORS

PC2001(15-SEP-99)

Ref #	Part Number	Qty.	Description
1	TTA3010000A2	1	REMOTE VALVE SUPPORT ASS
2	TTA3020000A9	1	REMOTE VALVE ASS
3	26450-080502	4	HEX BOLT,SOCKET
4	TTA3040000A4	2	ELBOW
5	TTA3050000A4	1	ADAPTER
6	TZA3060000A2	1	PIPE(L),RCV HYD
7	TZA3070000B2	1	PIPE(R ),RCV HYD
8	TNA3080000A4	1	LEVER(UPPER)
9	22360-140000	2	SNAP PIN
10	TB16020000A4	1	KNOB,LEVER
11	24315-000120	5	O-RING(P-TYPE)
13	26013-080252	4	WASHER BOLT
14	22217-080000	4	SPRING WASHER
17	22242-000250	2	SNAP RING(C-TYPE)
18	TTA3180000A4	1	LEVER(LOWER)
20	TNA3200000A3	1	JOINT BRKT
21	26106-080122	2	HEX FLANGE BOLT
24	TTA3240000A4	1	TAPER PLUG
25	TZA3250000A9	2	JOINT CAP(1/2
28	TZA3280000A9	2	JOINT
35	23871-040000	1	TAPER PLUG(PT 1/2)
36	TTA3270000A4	1	SPRING
37	TTA3260000A4	1	STRAINER
38	TZA3380000A4	1	Bracket

104B

HYDRAULIC CONTROL UNIT

PISTON

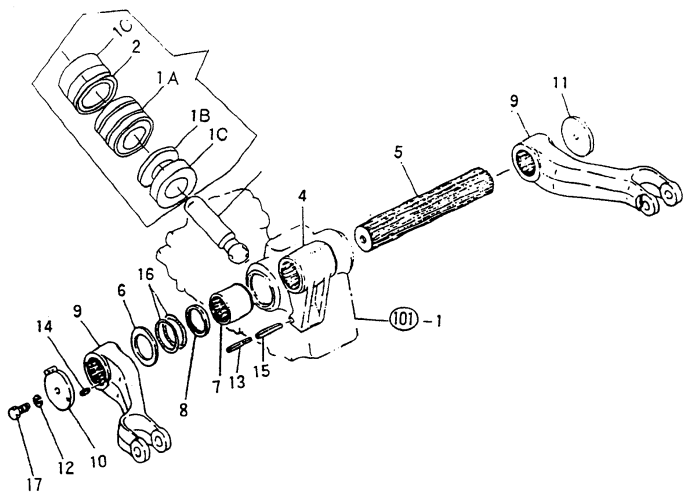

Ref #	Part Number	Qty.	Description
NI	TNA4010000C9	1	PISTON ASS
1A	TNA401A000C3	1	PISTON
1B	TB36400000A4	1	BACK UP RING
1C	TNA401C000A9	2	WEAR RING
2	TNA4020000A9	1	U PACKING
NI	TTA4030000A3	1	ROD,PISTON
4	TTA4040000A3	1	CRANK,LIFT
5	TTA4050000A3	1	SHAFT,LIFT LINK
6	TTA4060000A4	2	THRUST WASHER
7	TTA4070000A4	2	SLEEVE
8	TTA4080000A4	2	SEAL,SPLINE
9	TTA4090000A3	2	LIFT ARM
10	TTA4100000A4	1	FEEDARM
11	TTA4110000A4	1	KNOB,LIFT SHAFT
12	22217-120000	2	SPRING WASHER
13	22351-050063	1	SPRING PIN
14	22351-060016	1	SPRING PIN
15	22351-080063	1	SPRING PIN
16	24321-000650	4	O-RING(G-TYPE)
17	26116-120352	2	HEX BOLT

106B

HYDRAULIC CONTROL UNIT

CONTROL VALVE

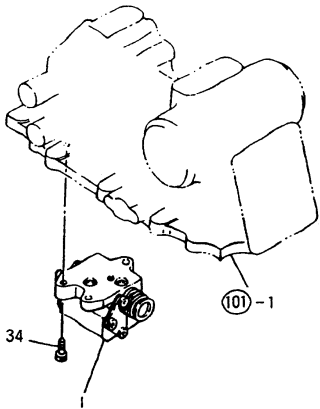



Ref #	Part Number	Qty.	Description
1	TTA6010000A3	1	CONTROL VALVE ASS
34	26450-080202	3	HEX SOCKET BOLT

108B

RELIEF VALVE

HYDRAULIC CONTROL UNIT

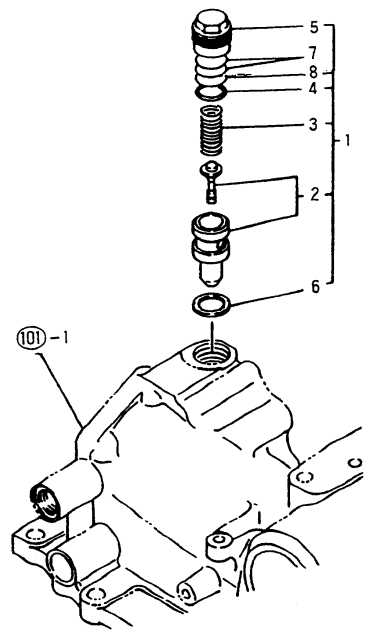

Ref #	Part Number	Qty.	Description
1	TTA8010000A3	1	RELIEF VALVE,ASS
2	TTA8020000A9	1	RELIEF VALVE & SEAT
3	TTA8030000A9	1	SPRING
4	TTA8040000A9	1	O-RING
5	TTA8050000A9	1	PLUG
6	TTA8060000A9	1	PACKING
7	TTA8070000A9	1	SHIM ASS
8	TTA8080000A4	1	SHIM

109B

HYDRAULIC CONTROL UNIT

STOP VALVE

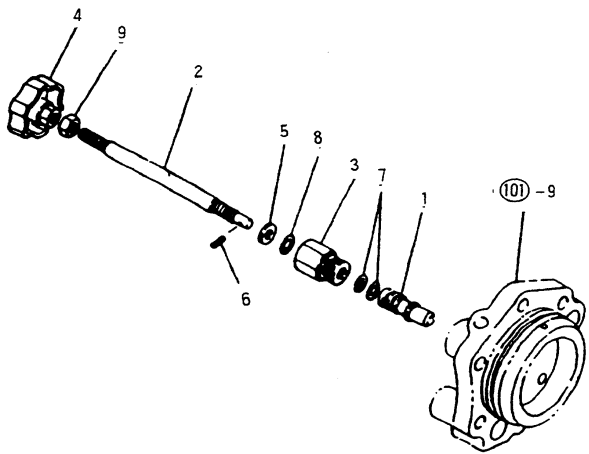

Ref #	Part Number	Qty.	Description
1	TTA9010000A4	1	STOP VALVE
2	TNA9020000A4	1	STOP BOLT
3	TTA9030000A4	1	HOLDER
4	TTA9040000A4	1	KNOB
5	22117-080000	1	PLAIN WASHER
6	22351-040012	1	SPRING PIN
7	24311-000110	2	O-RING(P-TYPE)
8	24311-000120	1	O-RING(P-TYPE)
9	26716-100002	1	HEX NUT

110B

HYDRAULIC CONTROL UNIT

SAFETY VALVE

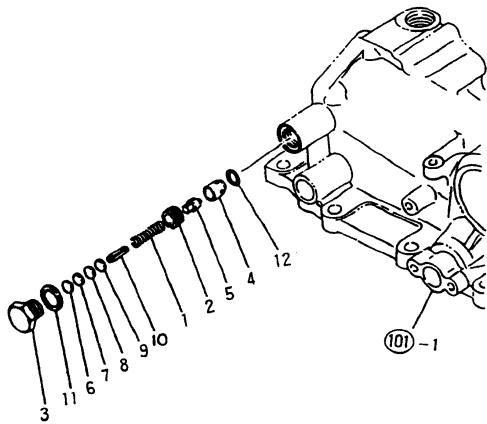

Ref #	Part Number	Qty.	Description
1	TTB0010000A4	1	SPRING, RELIEF VALVE
2	TTB0020000A4	1	SCREW, VALVE SHEET
3	TTB0030000B4	1	PLUG, RELIEF VALVE
4	TTB0040000A4	1	SEAT, SAFETY VALVE
5	TTB0050000A4	1	POPPET
6	TB36670000A4	2	SEAM
7	TB36680000A4	2	SEAM
8	TB36690000A4	2	SEAM
9	TB36700000A4	3	SEAM
10	22351-060025	1	SPRING PIN
11	24311-000180	1	O-RING(P-TYPE)
12	24311-000120	1	O-RING(P-TYPE)

111B

HYDRAULIC CONTROL UNIT

HYDRAULIC CONTROL LEVER (WITH DRAFT CONTROL)

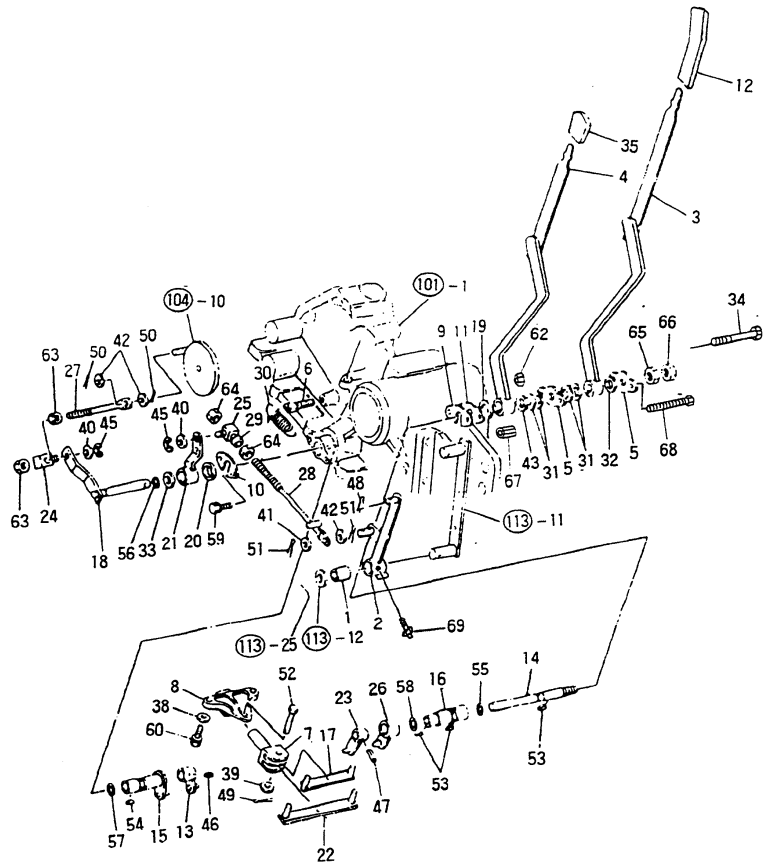

F3550, F4350, F5050 TRACTORS

PC2002 L15-SEP-99



Ref #	Part Number	Qty.	Description
1	TTB1010000A4	1	BUSH
2	TTB1020000A3	1	FEED BACK LINK
3	TNB1030000C3	1	CONTROL LEVER P
4	TNB1040000A3	1	D-CONTROL LEVER
5	TTB1050000A4	2	PLATE
6	TTB1060000A4	1	CLIP SPRING
7	TTB1070000A4	1	ROD,CONTROL
8	TTB1080000A3	1	PLATE,CONTROL
9	TTB1090000A4	1	PLATE A
10	TTB1090000A4	1	PLATE A
11	TTB1110000A4	1	PLATE B
12	TNB1120000A3	1	KNOB
13	TNB1130000A4	1	ARM,POSITION CONTROL
14	TTB1140000A4	1	SHAFT,POSITION LEVER
15	TTB1150000A4	1	ARM(DCF)
16	TTB1160000A4	1	D CONTROL SHAFT
17	TTB1170000A4	1	BAR
18	TTB1180000A3	1	ARM PF
19	TTB1190000A4	1	PLATE
20	TTB1190000A4	1	PLATE
21	TTB1210000A4	1	ARM DF
22	TTB1220000A4	1	BAR
23	TTB1230000A4	1	P-CONTROL ARM
24	TTB1240000A4	1	ADJUSTER
25	TTB1240000A4	1	ADJUSTER
26	TTB1260000A4	1	D CONTROL ARM
27	TTB1270000A4	1	FEED BACK ROD
28	TTB1280000A4	1	ROD DF
29	TTB1290000A4	1	COLLAR
30	TTB1300000A4	1	RETURN SPRING
31	TT01140000A4	4	SPRING WASHER(DISH-TYPE)
32	TTB1320000A4	1	FRICTION PLATE
33	TTB1320000A4	1	FRICTION PLATE
34	26116-080802	1	BOLT 8X80
35	TT29260000A4	1	KNOB
38	22137-080000	2	PLAIN WASHER
39	22137-080000	1	PLAIN WASHER
40	22137-100000	2	PLAIN WASHER
41	22137-100000	1	PLAIN WASHER
42	22137-100000	3	PLAIN WASHER
43	22137-120000	1	PLAIN WASHER
45	22272-000070	2	SNAP RING(E-TYPE)
46	22351-050032	1	SPRING PIN
47	22351-050032	1	SPRING PIN
48	22360-080000	1	SNAP-PIN
49	22417-200200	1	COTTER PIN
50	22417-300200	2	COTTER PIN
51	22417-300200	2	COTTER PIN
52	22487-080350	1	HEAD PIN
53	22522-030130	3	WOODRUF KEY
54	22522-030130	1	WOODRUF KEY
55	24311-000090	1	O-RING(P-TYPE)
56	24311-000090	1	O-RING(P-TYPE)
57	24311-000160	1	O-RING(P-TYPE)
58	24311-000160	1	O-RING(P-TYPE)
59	26013-080162	2	WASHER BOLT
60	26013-080202	2	WASHER BOLT
62	26716-080002	6	HEX NUT
63	26716-100002	2	HEX NUT
64	26716-100002	2	HEX NUT

Ref #	Part Number	Qty.	Description
64	26716-100002	2	HEX NUT
65	26716-120002	1	HEX NUT
66	26756-120002	1	HEX FIXING NUT
67	TTB1670000A4	2	NUT
68	26116-080804	1	HEX BOLT
69	24764-060000	1	GREASE NIPPLE

111B1

HYDRAULIC CONTROL UNIT

HYDRAULIC CONTROL LEVER (WITHOUT DRAFT CONTROL)

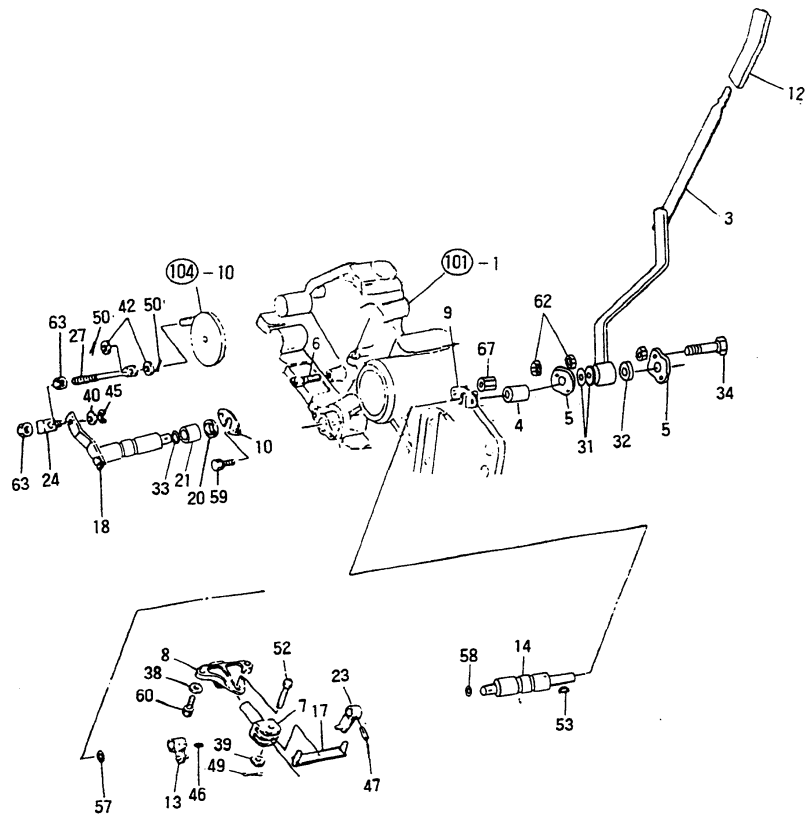

F3550, F4350, F5050 TRACTORS

PC2001(15-SEP-99)

Ref #	Part Number	Qty.	Description
3	TNB1030000C3	1	CONTROL LEVER P
4	TZB1040000A3	1	COLLAR
5	TTB1050000A4	2	PLATE
7	TTB1070000A4	1	ROD,CONTROL
8	TTB1080000A3	1	PLATE,CONTROL
9	TTB1090000A4	1	PLATE A
10	TTB1090000A4	2	PLATE A
12	TNB1120000A3	1	KNOB
13	TNB1130000A4	1	ARM,POSITION CONTROL
14	TZB1140000A3	1	SHAFT,POSITION LEVER
17	TTB1150000A4	1	ARM(DCF)
18	TZB1180000A3	1	FEED BACK ARM
21	TZB1210000A4	1	COLLAR
23	TTB1230000A4	1	P-CONTROL ARM
24	TTB1240000A4	1	ADJUSTER
27	TTB1270000A4	1	FEED BACK ROD
31	TT01140000A4	2	SPRING WASHER(DISH-TYPE)
32	TTB1320000A4	1	FRICTION PLATE
33	TZB1330000A4	1	FRICTION PLATE
34	26116-080802	1	BOLT 8X80
NI	22137-080000	1	PLAIN WASHER
38	22137-080000	2	PLAIN WASHER
39	22137-100000	1	PLAIN WASHER
40	22137-100000	1	PLAIN WASHER
42	22137-120000	2	PLAIN WASHER
45	22272-000070	1	SNAP RING(E-TYPE)
46	22351-050032	1	SPRING PIN
47	22351-050032	1	SPRING PIN
49	22417-300200	1	COTTER PIN
50	22417-300200	2	COTTER PIN
52	22487-080350	1	HEAD PIN
53	22522-030130	1	WOODRUF KEY
57	24311-000160	1	O-RING(P-TYPE)
58	24311-000160	1	O-RING(P-TYPE)
59	26013-080162	2	WASHER BOLT
60	26013-080202	2	WASHER BOLT
62	26716-080002	6	HEX NUT
63	26716-100002	2	HEX NUT
67	TTB1670000A4	2	NUT

### HYDRAULIC CONTROL UNIT

### RAFT CONTROL CENTER LINK BRACKET

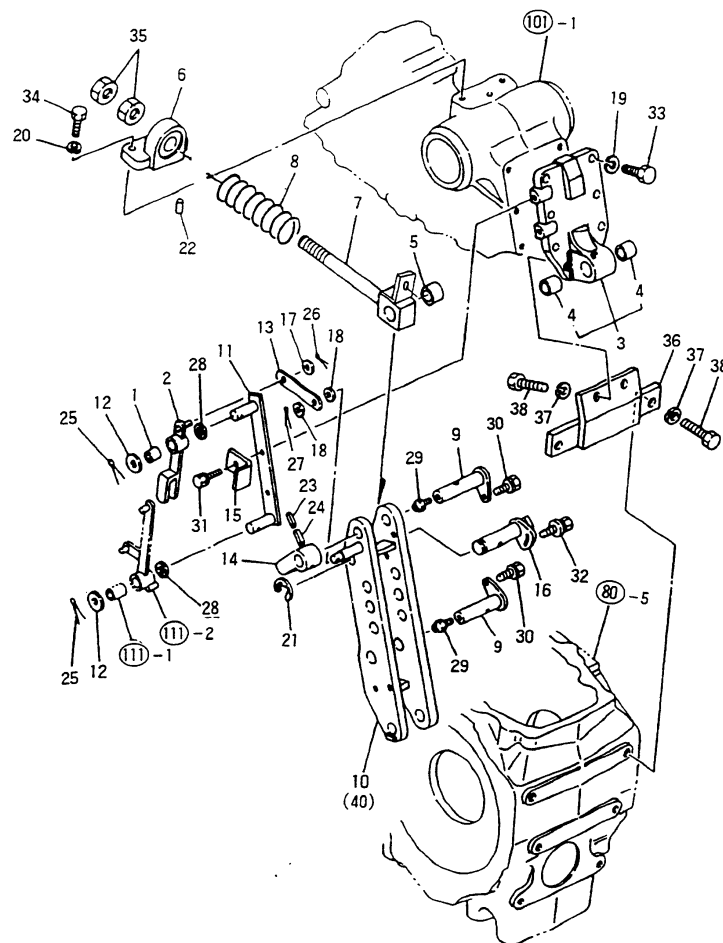

PC2001(15-SEP-99)

Ref #	Part Number	Qty.	Description
1	TTB1010000A4	1	BUSH
2	TTB3020000A3	1	LINK DF
3	TTB3030000A4	1	SUPPORT D, HINGE ASS
4	TT67120000A4	2	BUSH
5	TT67120000A4	1	BUSH
6	TTB3060000A3	1	HOLDER SENSOR SPRING
7	TNB3070000A3	1	BOLT,SPRING SENSOR
8	TTB3080000B4	1	SENSOR SPRING
9	TTB3090000A4	2	PIN,HINGE
10	TZB3100000A2	1	Hinge D Center Link
11	TTB3110000A4	1	PLATE
12	TTB3120000A4	2	SPACER
13	TTB3130000A4	1	PLATE,LINK
14	TTB3140000A4	1	LOCK CAM,DRAFT
15	TTB3150000A4	1	STOPPER,DRAFT LINK
16	TTB3160000A4	1	SHAFT,LOCK
17	22137-100000	1	PLAIN WASHER
18	22137-100000	2	PLAIN WASHER
21	22272-000150	1	SNAP RING(E-TYPE)
22	22312-100180	1	PARALLEL PIN
23	22351-035032	1	SPRING PIN
24	22351-060032	1	SPRING PIN
25	22417-250252	2	COTTER PIN
26	22417-300200	1	COTTER PIN
27	22417-300200	1	COTTER PIN
28	23414-160000	2	PACKING,COPPER
29	TA27160000A4	2	GREASE NIPPLE
30	26013-080162	2	WASHER BOLT
31	26013-080202	1	WASHER BOLT
32	26014-080202	1	WASHER BOLT
33	26013-120352	4	WASHER BOLT
34	26013-120352	2	WASHER BOLT
35	26716-160002	2	HEX NUT
36	TNB3360000A3	1	STAY,HINGE
38	26013-120302	4	WASHER BOLT
NI	26116-120502	2	BOLT
40	26013-120382	2	WASHER BOLT

113B1

HYDRAULIC CONTROL UNIT

DRAFT CONTROL CENTER LINK BRACKET

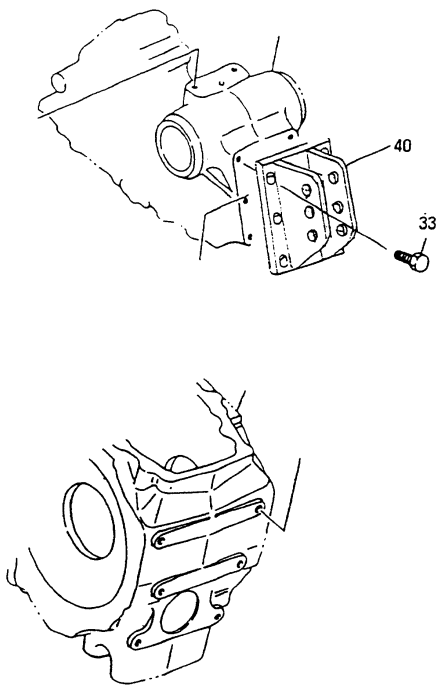

F3550, F4350, F5050 TRACTORS

PC2001(15-SEP-99)

Ref #	Part Number	Qty.	Description
33	26013-120322	6	HEX BOLT W/WASHER
40	TZB3400000A2	1	TOP LINK BRKT ASSY



114B

HYDRAULIC CONTROL UNIT

HYDRAULIC PIPING (S4L2)

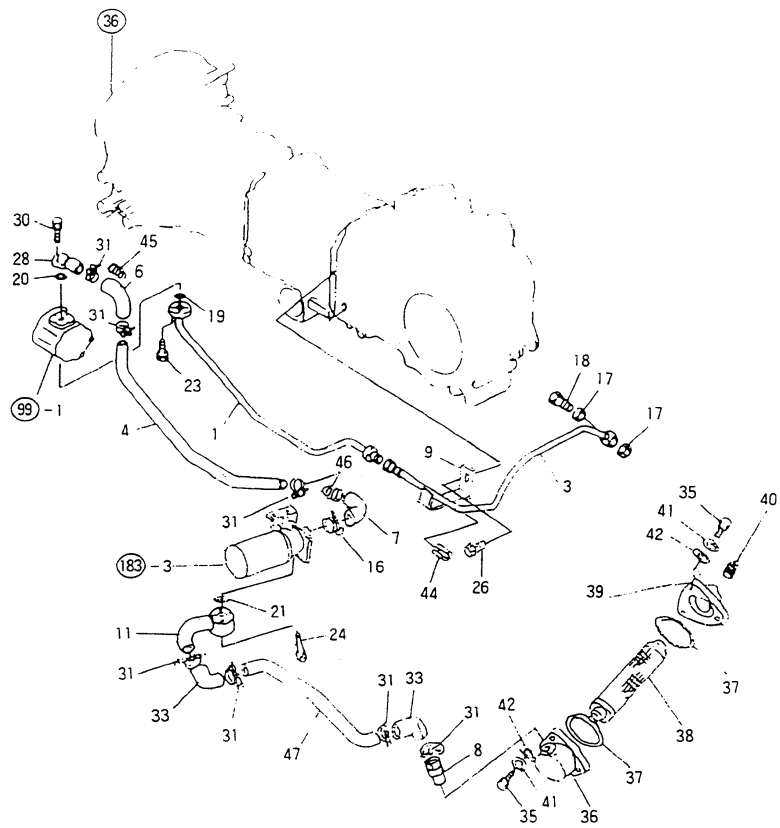

F3550, F4350, F5050 TRACTORS

PC2001(15-SEP-99)

Ref #	Part Number	Qty.	Description
1	TZB4010000A2	1	FRONT PIPE ASSY, HI-PRESSURE
3	TZB4030000A1	1	HYD PIPE(REAR)
4	TZB4040000A3	1	LOW PRESSURE HOSE F
6	TTB4060000A4	1	HOSE, LO-PRESS A
7	TNB4070000B4	1	HOSE,LOW PRESSURE
8	TNB4080000A4	1	PIPE,CONNECTION
9	TZB4090000A4	1	CLAMP
11	TNB4110000C3	1	LOW PRESSURE PIPE ASS
16	23013-044000	1	BAND, HOSE
17	23414-200026	2	PACKING,COPPER
18	TTB4180000A4	1	BOLT, CENTER HOLE
19	24311-000200	1	O-RING(P-TYPE)
20	24311-000200	1	O-RING(P-TYPE)
21	24321-000250	1	O-RING
23	26106-060252	4	HEX FLANGE BOLT
24	26106-060502	4	HEX FLANGE BOLT
26	26106-080162	1	HEX FLANGE BOLT
28	TTB4280000A3	1	FLANGE P, PIPE
30	26106-060402	3	HEX FLANGE BOLT
31	23010-038000	7	BAND,HOSE
33	TNB4330000A4	2	HOSE C, LOW PRESSURE
35	26116-080252	6	HEX BOLT
36	TNB4360000A3	1	COVER,SCREEN(RIGHT)
37	24321-000850	2	O-RING(G-TYPE)
38	TNB4368000A3	1	STRAINER
39	TB38380000A3	1	LH STRAINER COVER
40	TB38330000A4	1	PLUG,TAPER
41	22217-080000	6	SPRING WASHER
42	22317-080000	6	WASHER
44	TTB4090000A4	2	CLAMP,TUBE
45	TTB4360000A4	1	SPRING A
46	TTB4370000A4	1	SPRING B
47	TZB4470000A2	1	LOW PRESSURE R

118B

HYDRAULIC FILTER

HYDRAULIC CONTROL UNIT

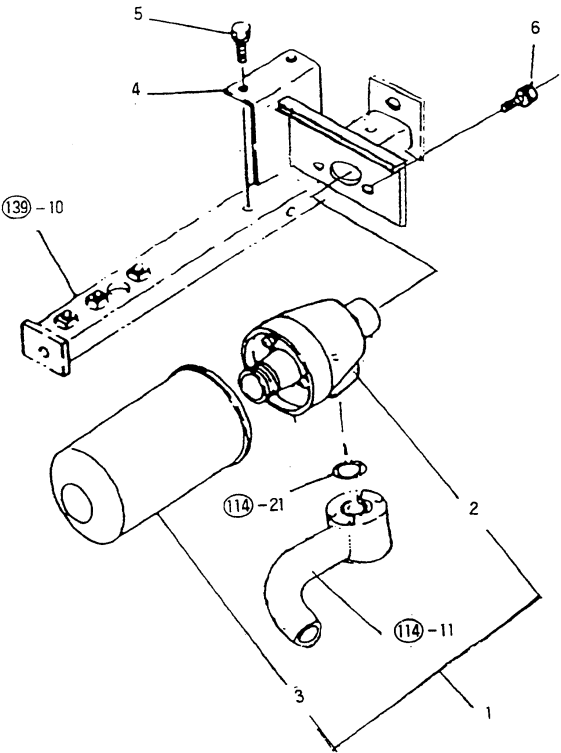

Ref #	Part Number	Qty.	Description
2	TTB8020000A3	1	COVER ASS
3	TTB8030000A3	1	FILTER ASS
4	TNB8040000A3	1	BRACKET,FILTER
5	26106-080162	2	HEX FLANGE BOLT
6	26106-080202	2	HEX FLANGE BOLT

119B

ELECTRICAL COMPONENT

WIRE HARNESS(S4L2)

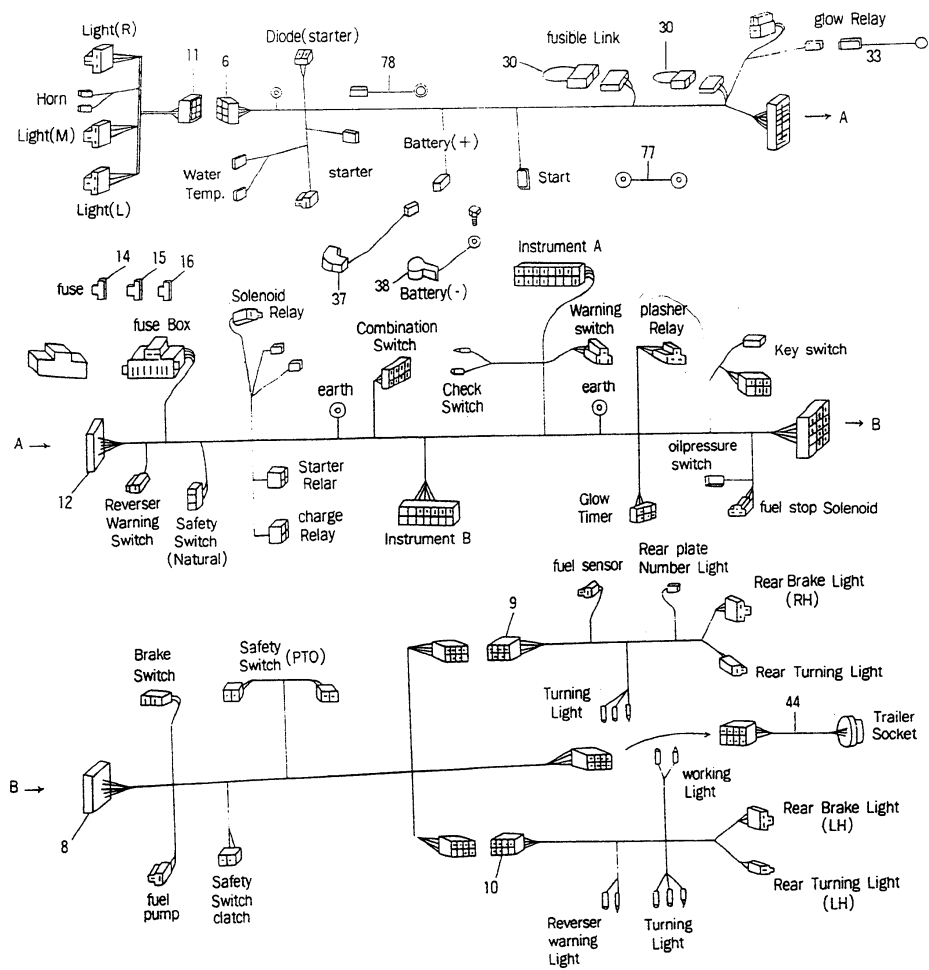

F3550, F4350, F5050 TRACTORS

PC2001(15-SEP-99)

Ref #	Part Number	Qty.	Description
NI	26716-000002	4	NUT
6	TZB9060000A2	1	HARNESS A
8	TZB9080000A2	1	HARNESS B
9	TZB9090000A3	1	HARNESS C
10	TZB9100000A3	1	HARNESS D
11	TZB9110000A3	1	HARNESS E
12	TZB9120000A1	1	WIRE HARNESS F
NI	TTB9130000A3	1	Fuse box
14	TTB9140000A9	3	FUSE 5A
15	TTB9150000A9	4	FUSE 10A
16	TTB9160000A9	5	FUSE 15A
30	CEH3160000A3	2	FUSIBLE LINK
33	TZB9330000A3	1	LEAD,PRE-HEAT
37	TTB9370000C4	1	Battery Cable (+)
38	TTB9380000A4	1	CABLE(-),BATTERY
NI	TTB9390000A4	10	BAND 140,NYLON
NI	TTB9400000A4	4	CLAMP
NI	TB39250000A4	10	BAND,HARNESS
NI	TTB9430000A3	1	BAND
44	TZB9440000A3	1	CONNECTOR,IMPLEMENT
NI	TB40280000A4	3	GROMMET 8
NI	TTB9390000A4	3	BAND 140,NYLON
NI	TTB9490000A4	4	TAPPING SCREW
NI	22137-060000	1	PLAIN WASHER
NI	26106-060122	1	HEX FLANGE BOLT
NI	26106-060162	4	HEX FLANGE BOLT
NI	26106-080122	1	HEX FLANGE BOLT
NI	26106-080122	1	HEX FLANGE BOLT
NI	TTB9640000A4	1	COVER,RUBBER
NI	26347-060002	1	U-NUT
NI	26106-060162	1	HEX FLANGE BOLT
NI	TTB9430000A3	4	BAND
NI	22217-060000	4	SPRING WASHER
NI	TZB9770000A4	13	WIRE,GROUND
NI	CEH3120000A4	1	HARNESS H
77	CA17280000A4	1	BAND 140,WIRE

124B

ELECTRICAL COMPONENT

Battery

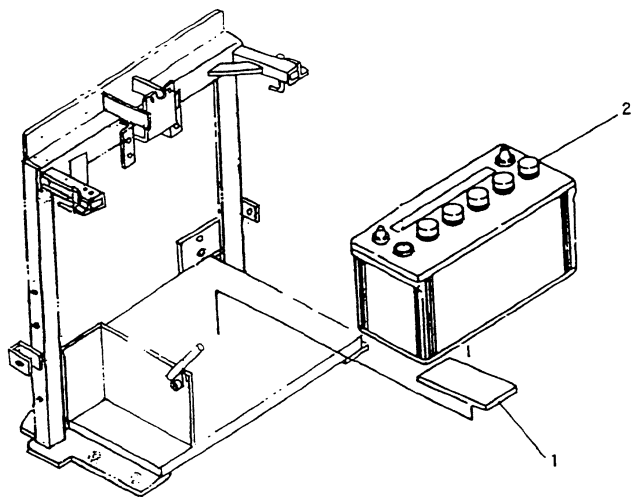

Ref #	Part Number	Qty.	Description
1	TTC4010000A4	2	RUBBER,VIBRATION
2	TZB4020000A3	1	BATTERY 12V 80AM



125B

ELECTRICAL COMPONENT

SWITCHS (S4L2)

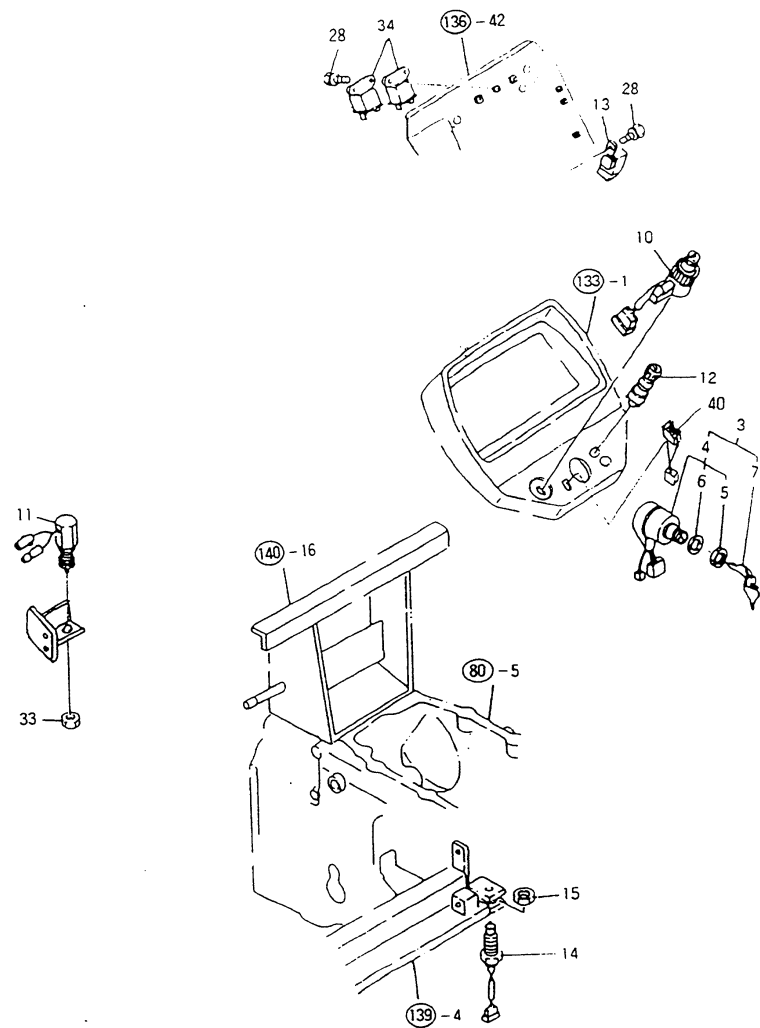

Ref #	Part Number	Qty.	Description
3	TTC5030000A3	1	KEY SWITCH ASS
4	TTC5040000A9	1	START SWITCH
5	TTC5050000A9	1	RING NUT
6	TTC5060000A9	1	WASHER B
7	TTC5070000A9	1	Key
10	CBF3010000A2	1	SWITCH ASS
11	TZC5110000A3	2	STOP LAMP SWITCH
13	TTC5130000A3	2	START RELAY
14	TZC5140000A3	1	SAFETY SWITCH
15	TZC5150000A4	1	NUT
28	26106-060162	3	HEX FLANGE BOLT
33	26776-120002	1	HEX FIXING NUT
34	TTC5340000A3	2	GLOW RELAY
40	TTC5410000A3	1	EMERGENCY SWITCH
NI	TNC5420000A3	1	REAR,SWITCH
NI	CEG8030000A3	1	SEAL SWITCH
NI	CEG8280000A4	1	NV ROLLER LEVER

131B

ELECTRICAL COMPONENT

10RN

10

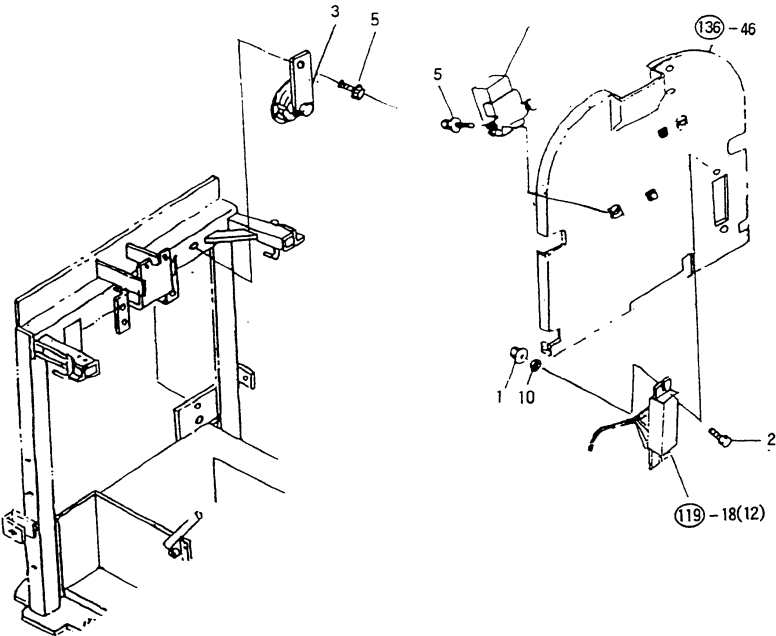

Ref #	Part Number	Qty.	Description
2	26117-050202	2	BOLT
3	TTD1030000A3	1	HORN
5	26106-060122	3	HEX FLANGE BOLT
NI	22217-050000	2	SPRING WASHER
10	22117-050000	2	PLAIN WASHER

132B

ELECTRICAL COMPONENT

AMP

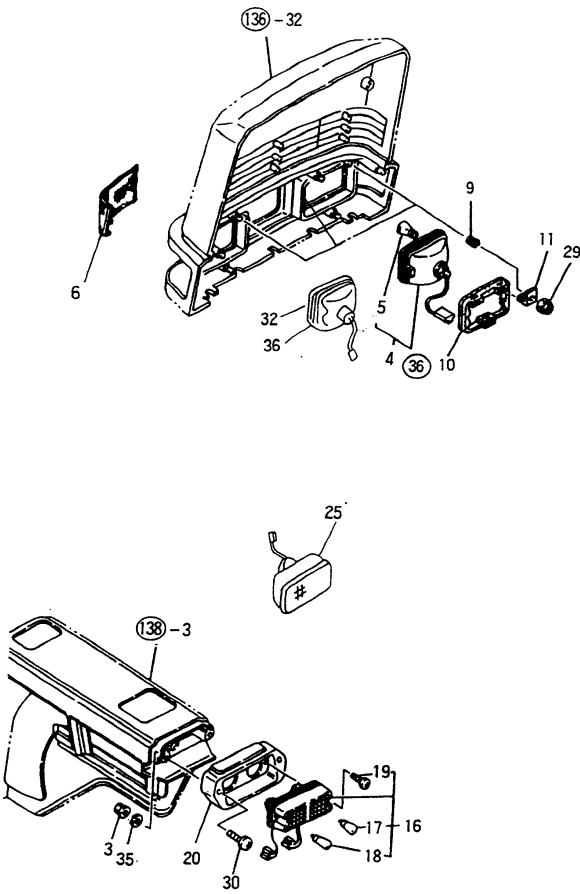

Ref #	Part Number	Qty.	Description
3	26716-060002	4	HEX NUT
4	TND2040000A3	2	HEAD LAMP ASS
5	TND2040031A9	2	BULB
6	TTD2060000A2	1	Headlight cover
9	TTD2090000A9	6	SPRING
10	TTD2100000A3	2	HEAD LAMP SEAL
11	TTD2110000A4	6	STAY
16	TTD2160000A2	2	REAR COMBINATION LAMP
17	TTD2170000A9	2	Bulb
18	TTD2180000A9	2	BULB
19	26557-050202	4	+ SCREW
20	TND2200000A3	2	CASE,REAR
25	TTD2250000A3	1	REAR LIGHT ASS
NI	TTD2260000A9	1	BULB
29	26347-060002	6	U-NUT
30	26587-060162	4	SCREW
32	TND2320000A9	1	LIGHT COVER SEAL
NI	TND2330000A2	2	HEAD LAMP BRKT ASSY
NI	22217-080000	2	SPRING WASHER
35	22217-060000	4	SPRING WASHER
36	TND2360000A3	1	HEAD LAMP(MIDDLE)

134B

ELECTRICAL COMPONENT

METER

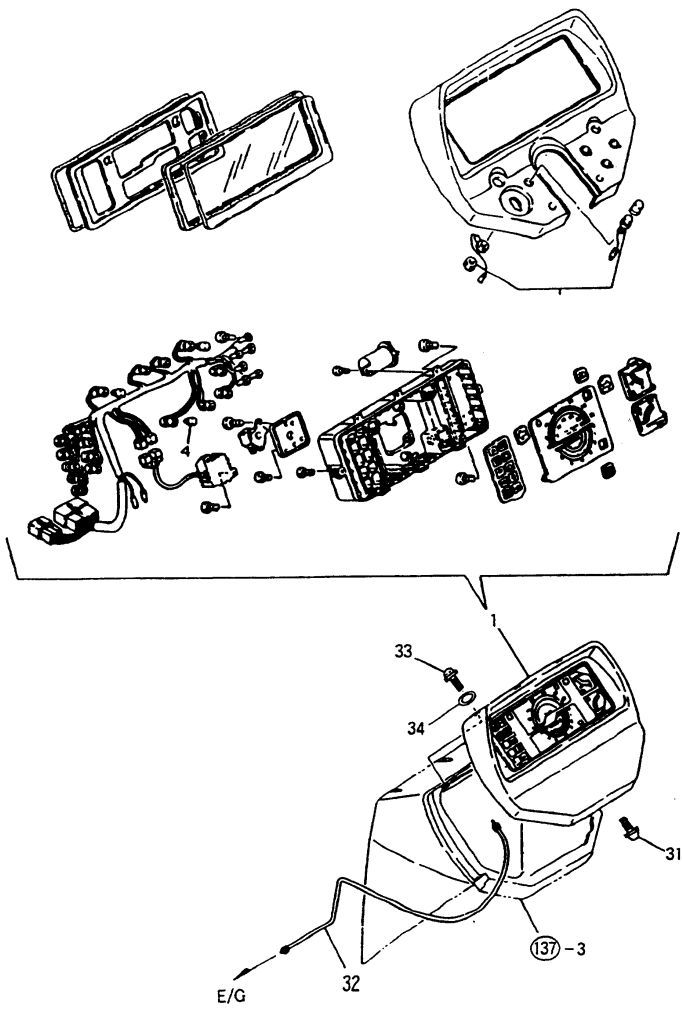

F3550, F4350, F5050 TRACTORS

PC2001(15-SEP-99)

Ref #	Part Number	Qty.	Description
1	TZD4010000B2	1	INSTRUMENT ASS
NI	TZD4019000A2	1	METER ASSY
31	TT02060000A4	5	SCREW,ROUND
32	TE43140000A3	1	HOUR METER CABLE
33	26117-060209	2	HEX BOLT
34	26157-060000	2	WASHER



134B1

ELECTRICAL COMPONENT

METER (PTO SPEED : 4TH STAGES)

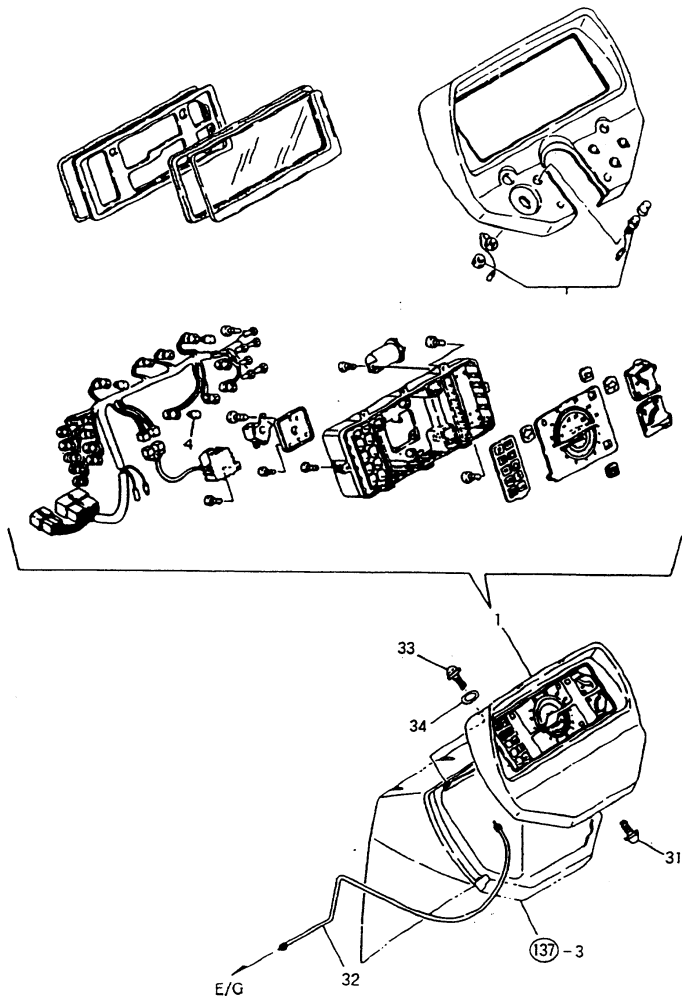

F3550, F4350, F5050 TRACTORS

PC2001(15-SEP-99)

Ref #	Part Number	Qty.	Description
1	TZD401P000A2	1	METER ASS
31	TT02060000A4	5	SCREW,ROUND
32	TE43140000A3	1	HOUR METER CABLE
33	26117-060209	2	HEX BOLT

136B

OUTFIT SECTION

BONNET (S4L2)

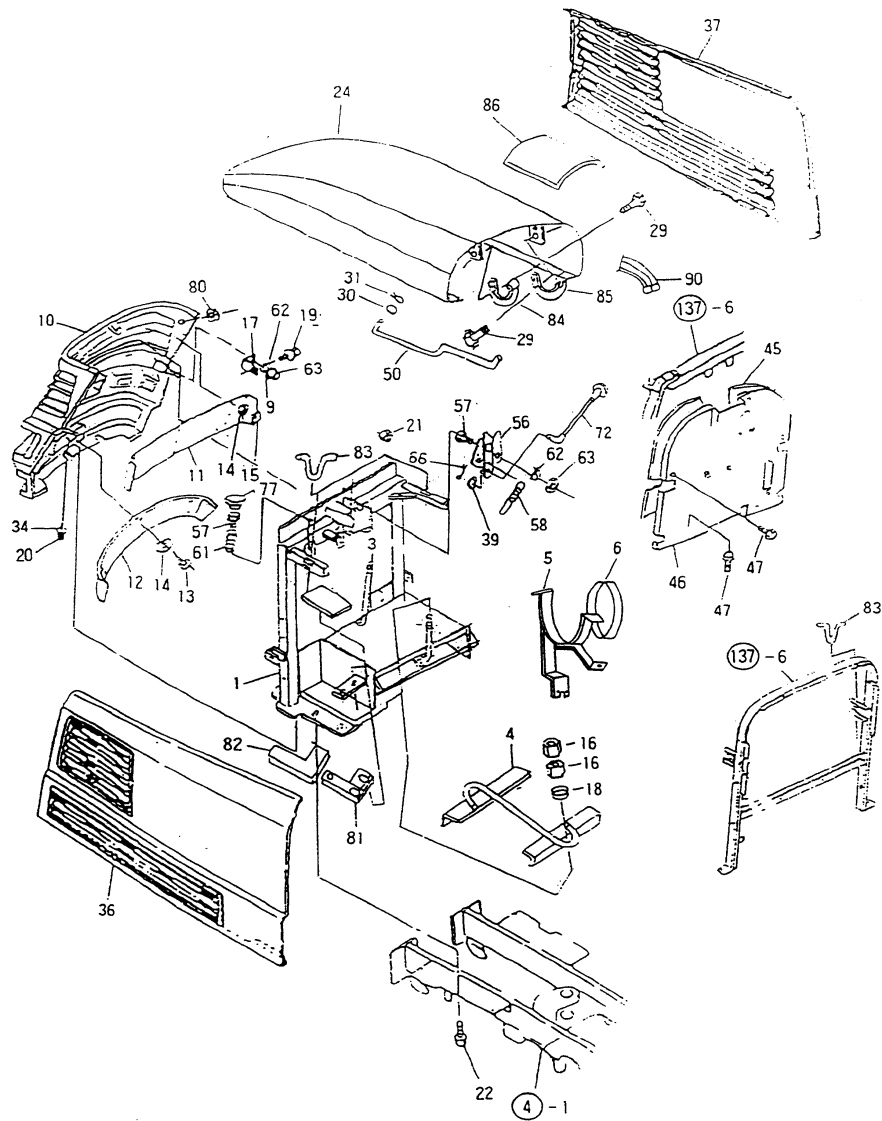

F3550, F4350, F5050 TRACTORS

PC2001(15-SEP-99)

Ref #	Part Number	Qty.	Description
1	TZD6010000A0	1	BATTERY SUPPORT ASSY
3	TZD6030000A4	1	CLAMP ROD,BATTERY
4	TZD6040000A4	1	CLAMP BATTERY
5	TZD6050000A3	1	BRACKET, AIR CLEANER
6	CEK0060000A4	1	AIR CLEANER BAND
10	TZD6100000D0	1	MASK, FRONT
11	TND6110000A3	1	FRONT GRILL-UPPER
12	TND6120000A3	1	FRONT GRILL-UPPER
13	TTD6390000A4	6	TAPPING SCREW
14	TTD6440000A4	18	RUBBER,CUSHION
15	TB41290000A4	12	PLAIN NUT
16	26716-080002	6	HEX NUT
17	TND6170000A4	2	FRONT MASK BRACKET
18	22157-080000	2	PLAIN WASHER
19	26106-080162	2	HEX FLANGE BOLT
20	26106-060162	2	HEX FLANGE BOLT
21	26716-060002	2	HEX NUT
22	26716-100202	6	FRANGE BOLT
24	TZD6420000A0	1	BONNET
29	26106-080202	4	HEX FLANGE BOLT
30	22117-080000	1	PLAIN WASHER
31	22417-200150	1	COTTER PIN
34	22157-060000	2	PLAIN WASHER
36	TZD6360000A1	1	SIDE COVER LH
37	TZD6370000A1	1	SIDE COVER RH
39	22137-060000	1	PLAIN WASHER
45	TZD6450000A2	1	HEATING PLATE
46	TZD6460000A2	1	AIR SHIELD PLATE
47	26106-060122	7	HEX FLANGE BOLT
50	TZD6500000A3	1	STAND
56	TZD6560000A4	1	BONNET RETAINER BRKT
57	26116-080222	4	HEX BOLT
58	TB41190000A4	1	SPRING(B)
61	TZD6610000A4	2	SPRING
62	22217-080000	6	SPRING WASHER
63	26717-080002	4	HEX NUT
66	22417-160150	1	COTTER PIN
72	TND6720000B3	1	BONNET OPEN ROD
77	TND6770000A4	2	CUSHION
80	TND6800000A4	1	GROMET20
81	TZD6810000A4	1	COVER(L),BATTERY
82	TZD6820000A4	1	URETHANE(L)
83	TZD6830000A4	4	SPRING,SIDE COVER
84	TZD6840000A4	1	HOOK,CONNECTION(L)
85	TZD6850000A4	1	HOOK,CONNECTION RH

137B

OUTFIT SECTION

ASHBORD

4

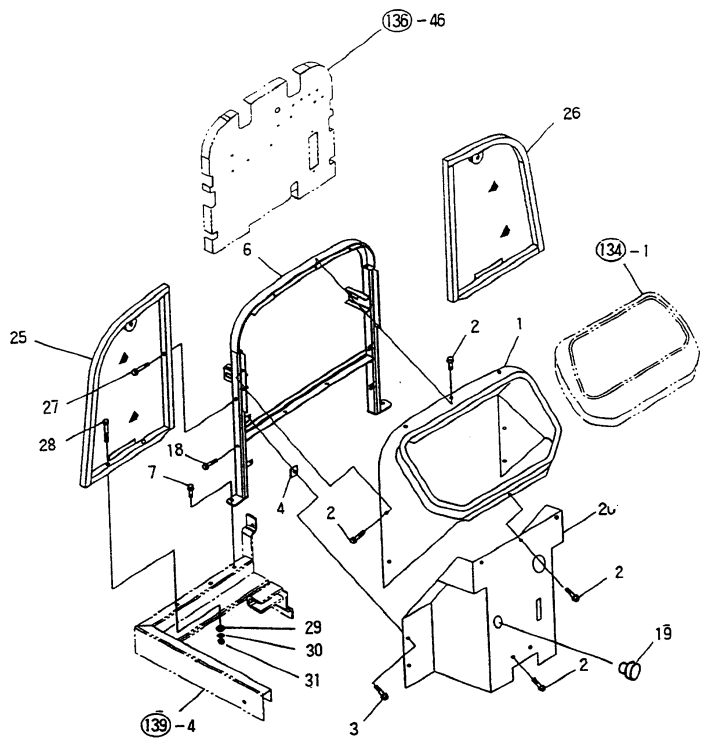

Ref #	Part Number	Qty.	Description
1	TND7010000A1	1	PLATE,SUPPORT
2	TT02060000A4	16	SCREW,ROUND
3	TTD7100000A4	4	TAPPING SCREW
4	TTD7110000A4	4	SPEED NUT N850009
6	TZD7060000A1	1	DASHBOARD STAY ASSY
7	26106-080252	2	HEX FLANGE BOLT
18	26106-080302	2	HEX FLANGE BOLT
19	TTD6650000A4	1	CAP 10,RUBBER
20	TZD7200000A1	1	COVER, REAR
25	TZD7250000A2	1	SHIELD, L.H. WIND
26	TZD7260000A2	1	SHIELD, R.H. WIND
27	26106-080502	2	HEX FLANGE BOLT
28	26116-080702	4	BOLT
29	22127-080000	4	PLAIN WASHER
30	22217-080000	4	SPRING WASHER
31	26716-080002	4	HEX NUT

138B

OUTFIT SECTION

ENDER

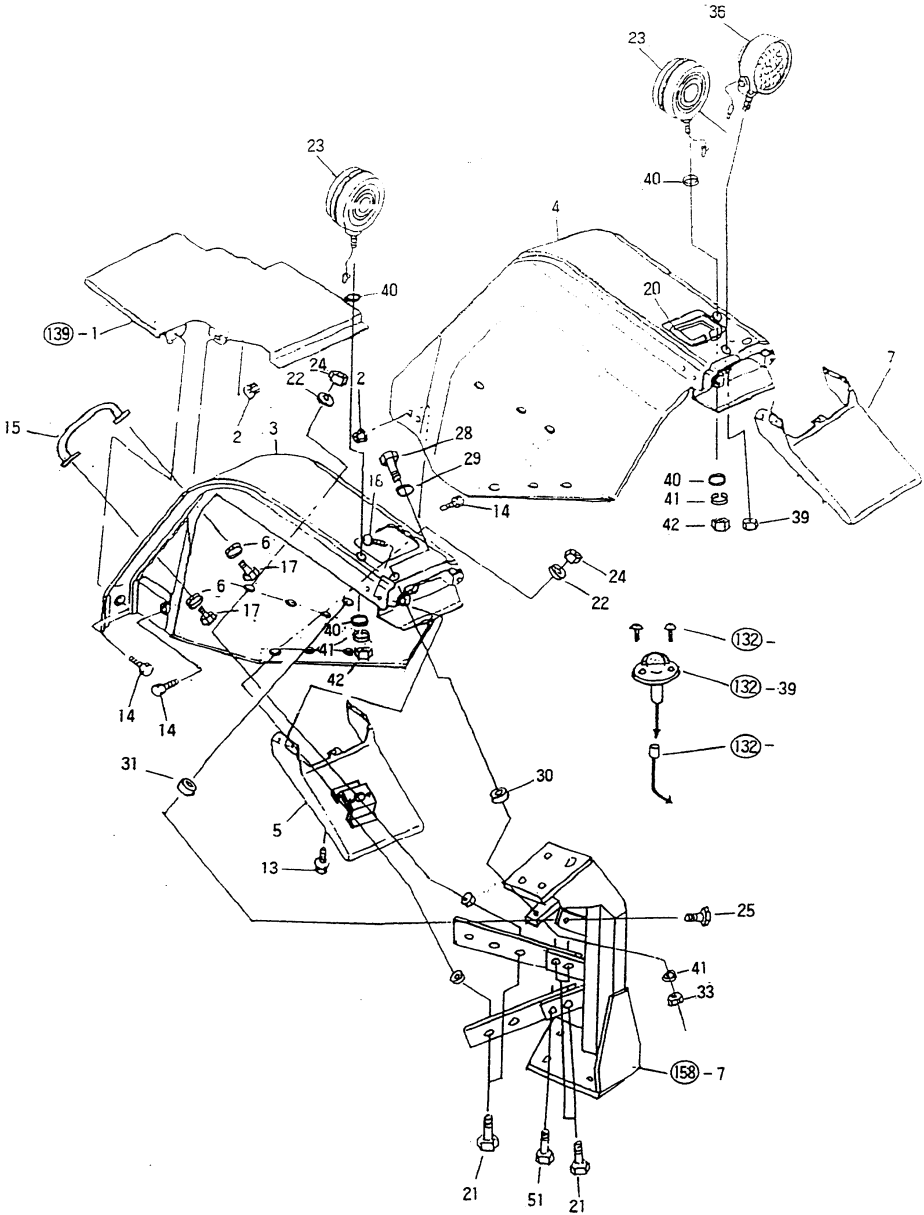

F3550, F4350, F5050 TRACTORS

PC2001(15-SEP-99)

Ref #	Part Number	Qty.	Description
2	26366-080002	4	NUT
3	TZD8030000A0	1	FENDER ASS
4	TZD8040000A0	1	FENDER ASS
5	TND8050000A2	2	SHIELD SOIL
6	22117-080000	4	PLAIN WASHER
13	26106-080122	2	HEX FLANGE BOLT
14	26106-080162	4	HEX FLANGE BOLT
15	TLD8100000A3	2	KNOB,FENDER
16	26587-080162	8	SCREW,BINDING
17	26106-080122	4	HEX FLANGE BOLT
20	TZD8200000A4	2	MOLD(FENDER)
21	26106-080252	16	HEX FLANGE BOLT
22	22157-080000	12	PLAIN WASHER
23	TZD2120000A3	2	DIRECTION LAMP
24	26367-080002	12	HEX FLANGE BOLT
25	26016-080502	2	BOLT
28	26116-120352	2	HEX BOLT
29	22157-120000	2	WASHER
30	TZD8300000A4	2	RUBBER A
31	TZD8310000A4	2	RUBBER B
NI	TZD8320000A4	12	RUBBER C
33	26367-120002	2	FLANGE NUT
36	CEG6250000A2	1	WORKING LIGHT ASS
39	26367-080002	1	HEX FLANGE BOLT
40	22127-120000	4	PLAIN WASHER
41	22217-120000	2	SPRING WASHER
42	26716-120002	2	HEX NUT
51	26106-080352	2	HEX FLANGE BOLT



## OUTFIT SECTION

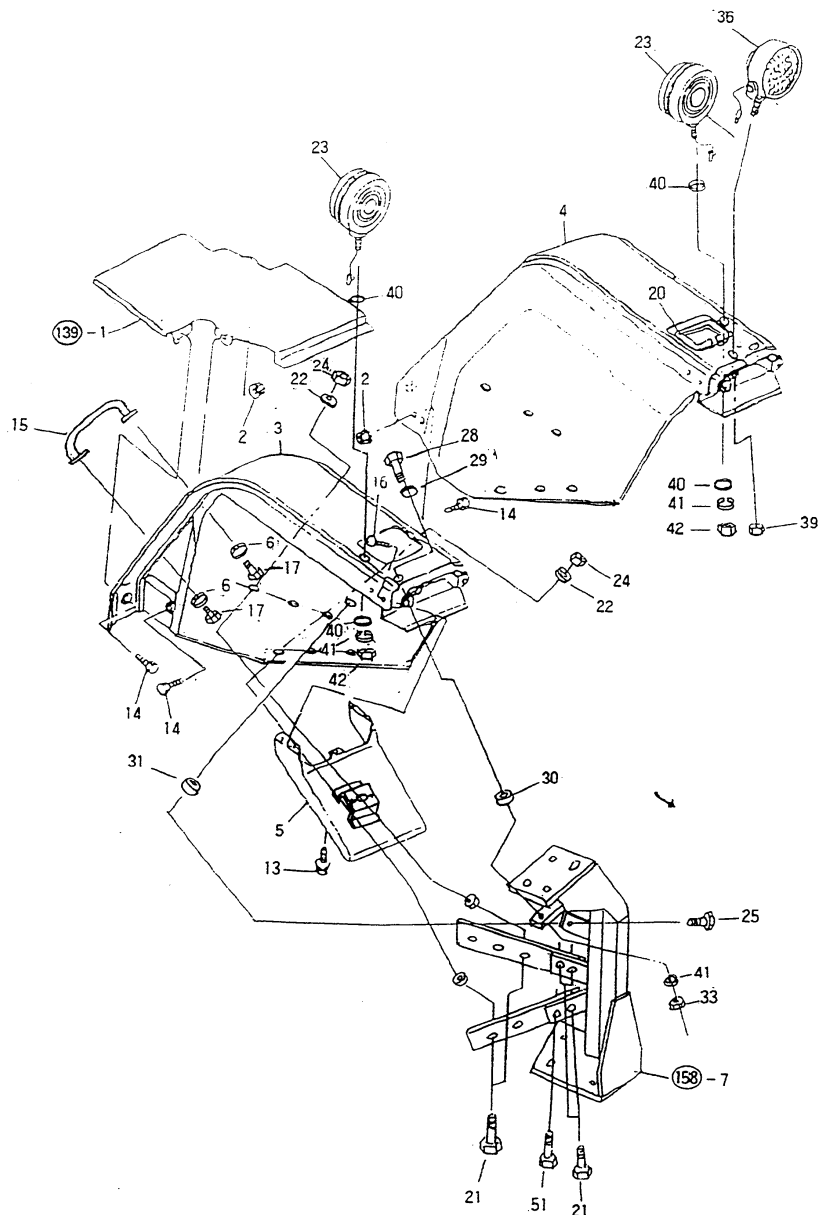

3550, F4350, F5050 TRACTORS

PC2001(15-SEP-99)

Ref #	Part Number	Qty.	Description
2	26366-080002	4	NUT
3	TZD8030000A0	1	FENDER ASS
4	TZD8040000A0	1	FENDER ASS
5	TND8050000A2	1	SHIELD SOIL
6	22117-080000	4	PLAIN WASHER
NI	TND8050000A2	1	SHIELD SOIL
13	26106-080122	2	HEX FLANGE BOLT
14	26106-080162	4	HEX FLANGE BOLT
15	TLD8100000A3	2	KNOB,FENDER
16	26587-080162	8	SCREW,BINDING
17	26106-080122	4	HEX FLANGE BOLT
20	TZD8200000A4	2	MOLD(FENDER)
21	26106-080252	16	HEX FLANGE BOLT
22	22157-080000	12	PLAIN WASHER
23	TZD2120000A3	2	DIRECTION LAMP
24	26367-080002	2	HEX FLANGE BOLT
25	26016-080502	2	BOLT
28	26116-120352	2	HEX BOLT
29	22157-120000	2	WASHER
30	TZD8300000A4	2	RUBBER A
31	TZD8310000A4	2	RUBBER B
NI	TZD8320000A4	12	RUBBER C
33	26367-120002	2	FLANGE NUT
36	CEG6250000A2	1	WORKING LIGHT ASS
39	26367-080002	1	HEX FLANGE BOLT
40	22127-120000	4	PLAIN WASHER
41	22217-120000	2	SPRING WASHER
42	26716-120002	2	HEX NUT
51	26106-080352	2	HEX FLANGE BOLT

139B

OUTFIT SECTION

.TEP

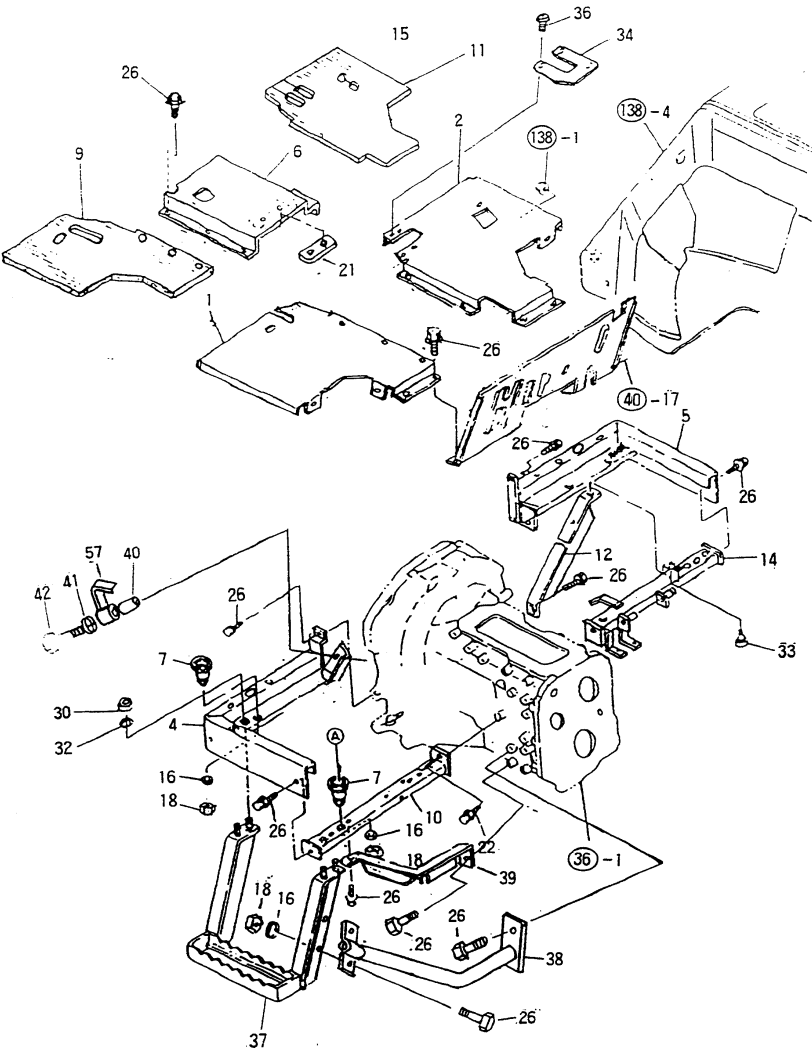

Ref #	Part Number	Qty.	Description
1	TZD9010000A2	1	SUB STEP (L)
2	TZD9020000B2	1	SUB STEP RH
4	TZD9040000A2	1	GUIDE,SUB STEP(L)
5	TZD9050000A2	1	GUIDE,SUB STEP RH
6	TND9060000B2	1	SUB STEP
7	TTD9070000A4	6	CUSHION
9	TZD9090000B2	1	RUBBER (L),SUB STEP
10	TZD9100000A3	1	SUPPORT,SUB STEP
11	TZD9110000A2	1	Mat, R.H. Foot rest
12	TND9120000A4	1	FOOTREST STAY
NI	TND9130000A2	1	RH SUB STEP
14	TZD9140000A2	1	SUPPORT R,SUB STEP
16	22217-080000	8	SPRING WASHER
18	26716-080002	8	HEX NUT
21	TND9210000A4	1	RUBBER,SUB STEP
26	26106-080162	27	HEX FLANGE BOLT
30	26716-080002	8	HEX NUT
32	22127-080000	8	PLAIN WASHER
33	TT41100000A4	1	STOPPER,PEDAL
34	TZD9340000A4	1	SUB PLATE
NI	TT02060000A4	4	SCREW,ROUND
37	TZD9370000A3	1	SUB STEP(L)
38	TZD9380000A2	1	SUPPORT BAR,SUB STEP
39	TZD9390000A3	1	STAY(L),SUB STEP
40	TZ53580000A4	1	COLLAR,FIX LEVER
41	22157-100000	1	PLAIN WASHER
42	26013-100352	1	HEX BOLT W/WASHER
NI	TZD9110099A2	1	CUSHION RUBBER(OPTION)
57	TZ53570000A4	1	LEVER,CLUTCH FIXING

140B

OUTFIT SECTION

OPERATOR'S SEAT

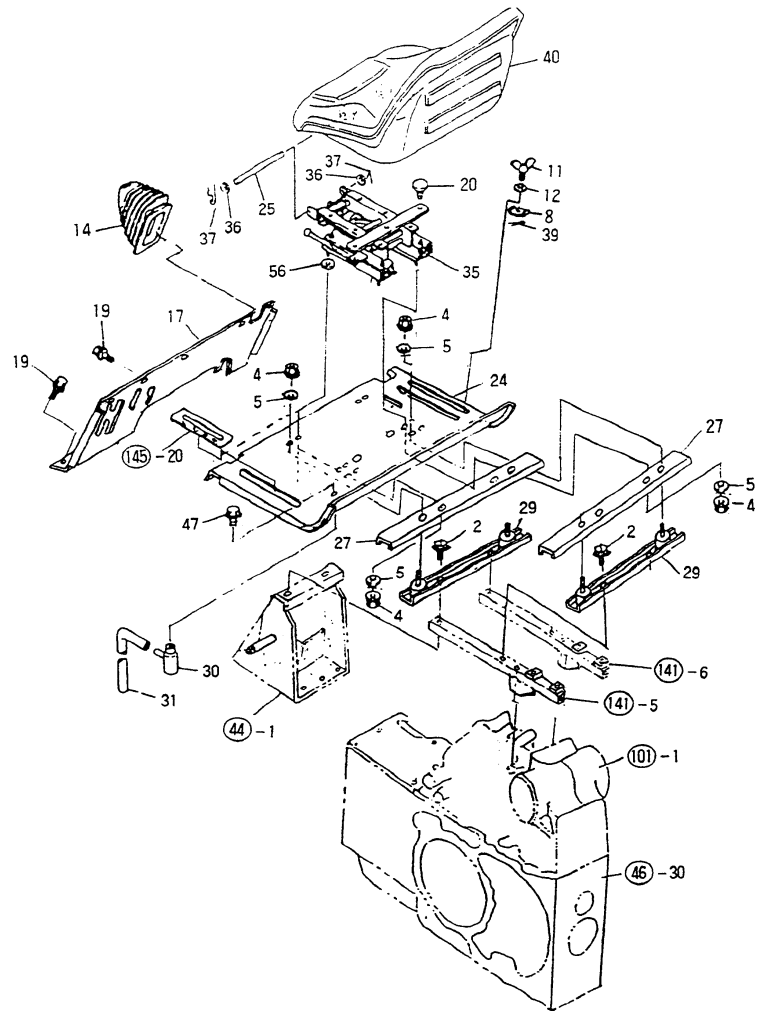

F3550, F4350, F5050 TRACTORS

PC2001(15-SEP-99)

Ref #	Part Number	Qty.	Description
2	26106-080402	4	HEX FLANGE BOLT
4	26716-080002	8	HEX NUT
5	22217-080000	8	SPRING WASHER
8	TTE0080000A4	2	STOPPER
11	TTE0110000A4	2	BOLT,BUTTERFLY
12	TTE0120000A9	2	WASHER
14	TNE0140000A2	1	BOOTS
17	TZE0170000A2	1	COVER,DUST
NI	TNE0170000C2	1	COVER, DUST
19	26014-080162	5	BOLT W/WASHER
20	TTE0200000A4	3	RUBBER,CUSHION
24	TNE0240000D2	1	COVER,SEAT FRAME
25	TTE0250000A4	1	PIN,SEAT
27	TNE0270000B3	2	SEAT FRAME(UPPER)
29	TNE0290000B3	2	LOWER SEAT STAY
30	TB43640000A4	1	AIR BREATHER ASS
31	TTE0310000A4	1	PIPE,AIR BREATHER
35	TTE0220000B1	1	BRACKET ASS
36	22137-080000	4	PLAIN WASHER
37	22360-080000	2	SNAP-PIN
39	22417-200200	2	COTTER PIN
40	TNE0400000A1	1	SEAT
47	26106-080162	1	HEX FLANGE BOLT
56	22157-080000	4	PLAIN WASHER

141B

OUTFIT SECTION

FUEL TANK

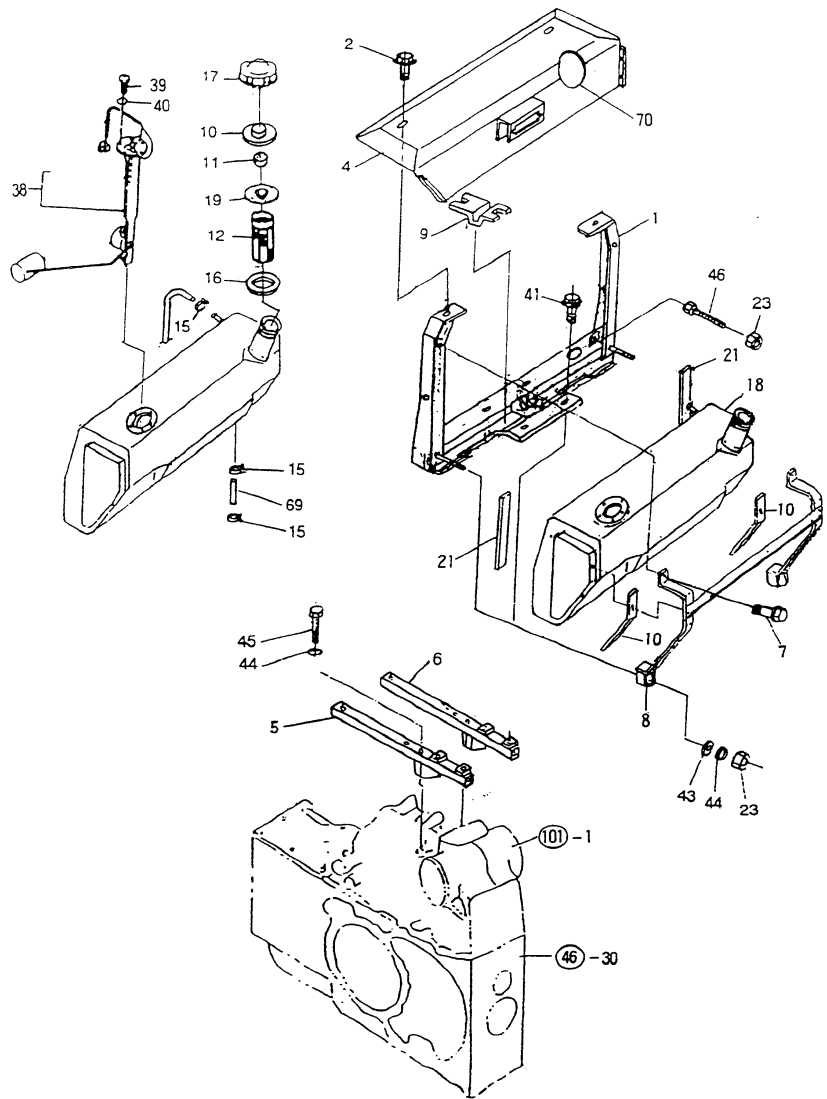

Ref #	Part Number	Qty.	Description
1	TNE1010000B0	1	SUPPORT BAR,FUEL TANK
2	26106-080122	2	HEX FLANGE BOLT
4	TZE1040000A1	1	COVER,FUEL TANK
NI	TNE1040000A1	1	FUEL TANK COVER
5	TNE1050000B1	1	BRACKET,FUEL TANK(L)
6	TNE1060000B1	1	BRACKET <sub>L</sub> ,FUEL TANK
7	26014-080202	2	WASHER BOLT
8	TZE1080000A2	1	BAND,TANK CONNECTION
9	TNE1090000A4	2	RUBBER,FUEL TANK
10	TZE1100000A4	2	RUBBER A
11	TNE1180091A9	1	SPONGE
12	TNE11800A0A9	1	FILTER
15	23080-012000	8	CLAMP,HOSE
16	TNE1180081A9	1	PACKING,FUEL TANK
17	TNE11800A2A9	1	CAP,FUEL TANK
18	TNE1180000B0	1	FUEL TANK ASS
19	TNE11800A1A9	1	PLATE,CUSHION
21	TNE1210000A4	2	RUBBER B
23	26716-080002	3	HEX NUT
38	TND4380000A9	1	Fuel Sending Unit
39	26557-050122	5	SCREW
40	22217-050000	5	SPRING WASHER
41	26106-080162	4	HEX FLANGE BOLT
43	22157-080000	2	PLAIN WASHER
44	22217-080000	6	SPRING WASHER
45	26116-081402	2	BOLT(M8X140)
46	26116-080504	1	HEX BOLT
69	TNE1150000A3	1	FLOAT HOSE A
70	TZE1700000A4	1	MOLD(FUEL TANK)



144B

OUTFIT SECTION

ABEL, (1)

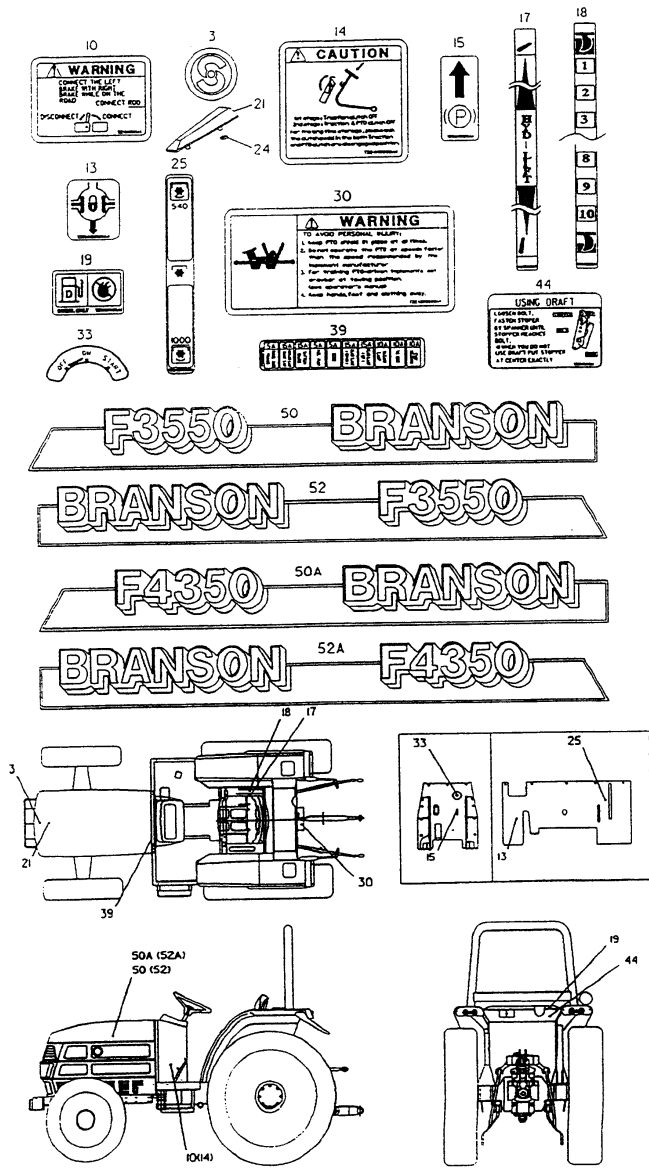

F3550, F4350, F5050 TRACTORS

PC2001(15-SEP-99)

Ref #	Part Number	Qty.	Description
3	TZE4030000A3	1	EMBLEM. FRONT
10	TZE4100000A4	1	BRAKE PEDAL
13	TZE4130000A4	1	DIFFERENTIAL
14	TZE4140000A4	1	CLUTCH USAGE , NAME PLATE
NI	TZE4610000A4	1	LABEL, CLUTCH
15	TZE4150000A4	1	PARKING BRAKE
17	TZE4170000A4	1	HYD LIFT
18	TZE4180000A4	1	DRAFT DEPTH
19	TZE4190000A4	1	OIL SUPPLY CAUTION
21	TCF8100000A4	4	TOP MARK
NI	TTD6440000A4	4	RUBBER,CUSHION
24	TB41290000A4	1	PLAIN NUT
25	TZE4300000A4	1	P.T.O. CAUTION
30	TZE4330000A4	1	KEY SWITCH
33	TZE4390000A4	1	FUSE
39	TZE4390000A4	1	FUSE
44	TZE4440000A4	1	DRAFT CONTROL LABEL
50	TZE4500000A1	1	BONNET LABEL L
52	TZE4520000A1	1	BONNET LABEL R
NI	TZE4590000A1	1	BONNET LABEL L
NI	TZE4600000A1	1	BONNET LABEL R

144B1

HYDRAULIC CONTROL UNIT

BEL, (1)

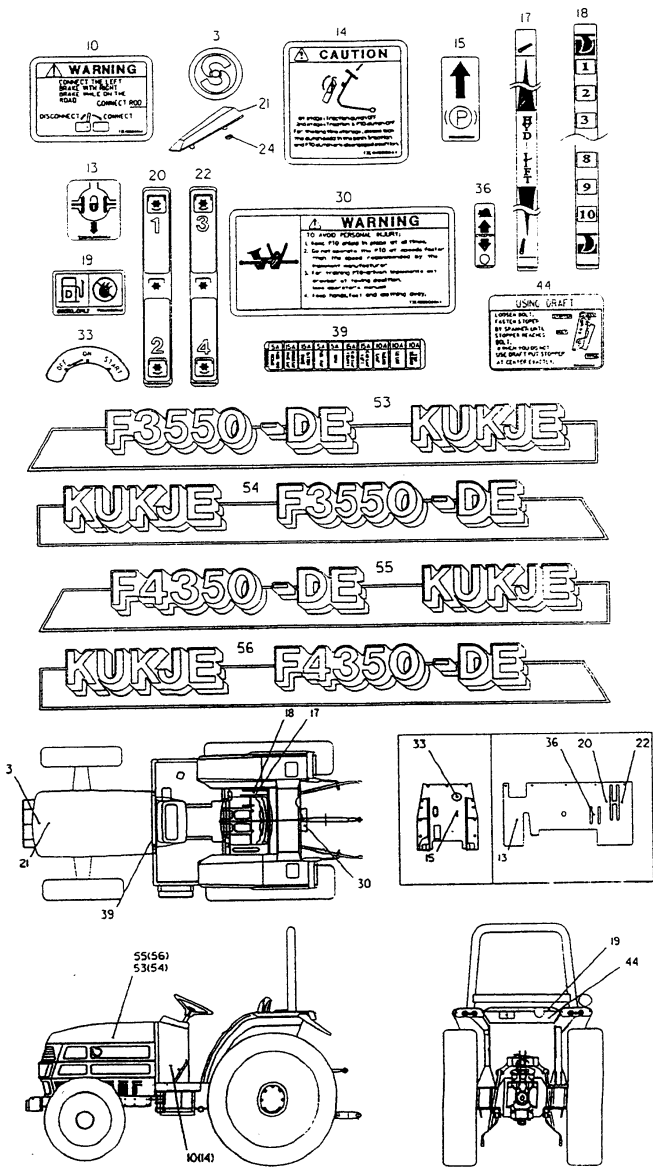

Ref #	Part Number	Qty.	Description
3	TZE4030000A3	1	EMBLEM. FRONT
10	TZE4100000A4	1	BRAKE PEDAL
13	TZE4130000A4	1	DIFFERENTIAL
14	TZE4140000A4	1	CLUTCH USAGE , NAME PLATE
15	TZE4150000A4	1	PARKING BRAKE
17	TZE4170000A4	1	HYD LIFT
18	TZE4180000A4	1	DRAFT DEPTH
19	TZE4190000A4	1	OIL SUPPLY CAUTION
20	TZE4200000A4	1	LABEL, PTO SPEED 1-2
21	TCF8100000A3	1	UPPER MARK
22	TZE4220000A4	1	LABEL, PTO SPEED 3-4
NI	TTD6440000A4	4	RUBBER,CUSHION
24	TB41290000A4	4	PLAIN NUT
30	TZE4300000A4	1	P.T.O. CAUTION
33	TZE4330000A4	1	KEY SWITCH
36	TZE4360000A4	1	NAME PLATE, CREEPER
39	TZE4390000A4	1	FUSE
44	TZE4440000A4	1	DRAFT CONTROL LABEL
53	TZE4530000A1	1	BONNET LABEL L
54	TZE4540000A1	1	BONNET LABEL R

145B

OUTFIT SECTION

ABELS (S)

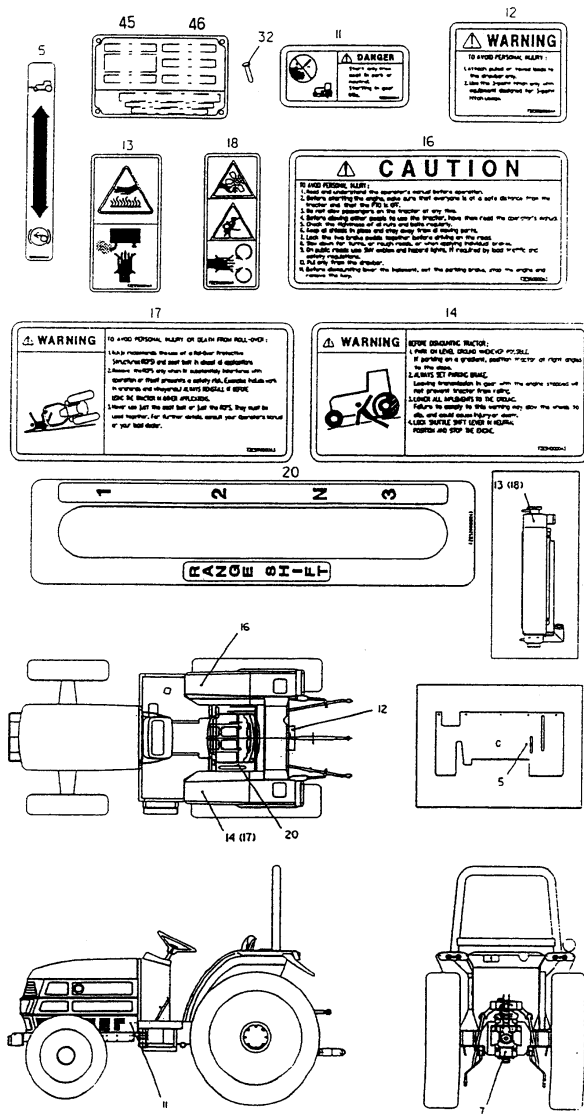

Ref #	Part Number	Qty.	Description
5	TZE5050000A4	1	NAME PLATE, 4WD
7	TZE5070000A3	1	MODEL (F3550-D),NAME PLATE
NI	TZE5450000A3	1	MODEL LABEL
NI	TZE5470000A3	1	MODEL LABEL
NI	TZE5480000A3	1	MODEL LABEL
11	TZE5110000A4	1	N/A
12	TZE5120000A4	1	N/A
13	TZE5130000A4	1	N/A
14	TZE5140000A3	1	N/A
16	TZE5160000A3	1	N/A
17	TZE5170000A3	1	N/A
18	TZE5180000A4	1	PAD, SHROUD
20	TZE5200000A3	1	RANGE SHIFT,NAME PLATE
32	22685-320601	4	RIVET,ROUND HEAD

146B

HITCH UNIT

ENTER LINK

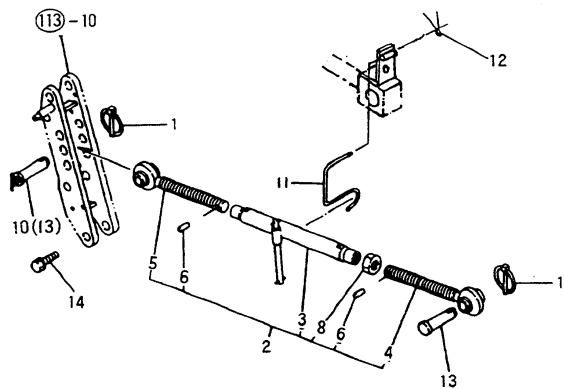

Ref #	Part Number	Qty.	Description
1	TJ30110000A4	1	RING PIN ASS
2	TZE6020000A9	1	TOP LINK ASS
3	TTE6030000A3	1	TURN BUCKLE ASS
4	TZE6040000A4	1	BALL SOCKET ASS
5	TZE6050000A4	1	BALL SOCKET ASS
6	22351-040024	2	SPRING PIN
8	26756-240002	1	HEX NUT
11	TTE6110000A4	1	SPRING, TOP LINK
12	22417-250250	1	COTTER PIN
13	TTE6130000A4	2	HEAD PIN
14	26013-080182	2	WASHER BOLT



## HITCH UNIT

IFT LINK, RH

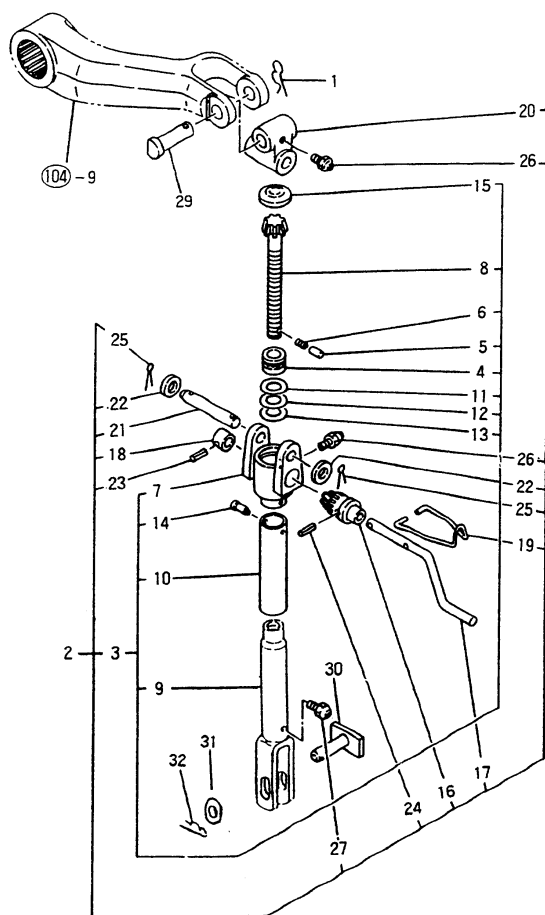

Ref #	Part Number	Qty.	Description
1	TTE7010000A4	1	SNAP-PIN
2	TZE7020000A3	1	LINK RH, LIFT
3	TZE7030000A9	1	ADJUST GEAR ASS
4	TB44240000A4	1	THRUST BEARING
5	TTE6060000A4	1	PIN
6	TTE6070000A4	1	SPRING
7	TTE7070000A3	1	BEVEL CASE
8	TTE7080000A4	1	ADJUST GEAR
9	TZE7090000A3	1	LIFT LINK ASS
10	TTE7100000B4	1	DUST COVER
11	TTE7110000A4	1	SHIM
12	TTE7120000A4	1	SHIM
13	TTE7130000A4	1	SHIM
14	22351-050010	2	SPRING PIN
15	27231-450000	1	PLUG 45
16	TB44170000A4	1	BEVEL GEAR
17	TB44180000A4	1	HANDLE
18	TTE7180000A3	1	COLLAR
19	TB44200000A4	1	STOPPER
20	TB44270000A4	1	KNOB
21	TB44280000A4	1	PIN
22	22137-160000	1	PLAIN WASHER
23	22351-060020	1	SPRING PIN
24	22351-060025	1	SPRING PIN
25	22417-400320	2	COTTER PIN
26	TA27160000A4	3	GREASE NIPPLE
29	TTE7290000B4	1	PIN
30	TZE7300000A4	1	LIFT LINK PIN
31	TTE7310000A4	1	STOPPER
32	22360-160000	1	SNAP-PIN

148B

LIFT LINK, LH

HITCH UNIT

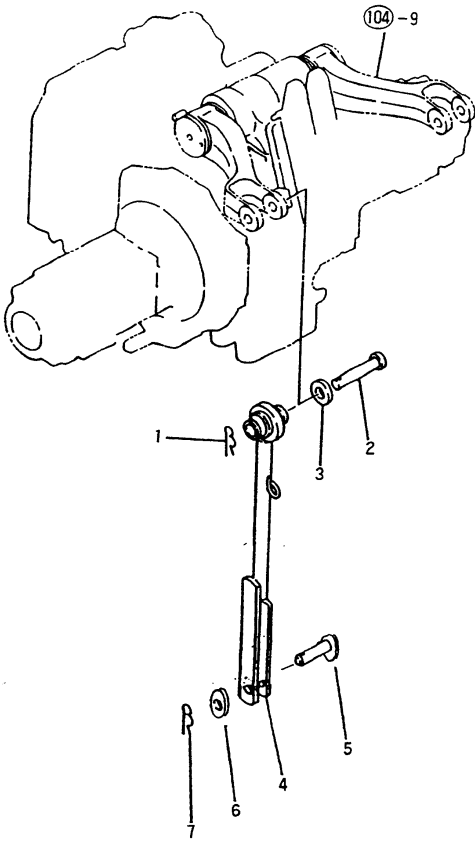

F3550, F4350, F5050 TRACTORS

PC2001(15-SEP-99)

Ref #	Part Number	Qty.	Description
1	TTE7010000A4	1	SNAP-PIN
2	TTE7290000B4	1	PIN
3	TTE8030000A4	1	WASHER
4	TZE8040000A2	1	LIFT LINK(L) ASS
5	TZE7300000A4	1	LIFT LINK PIN
6	22127-160000	1	PLAIN WASHER
7	22360-160000	1	SNAP-PIN

150B

HITCH UNIT

LOWER LINK (BALL TYPE)

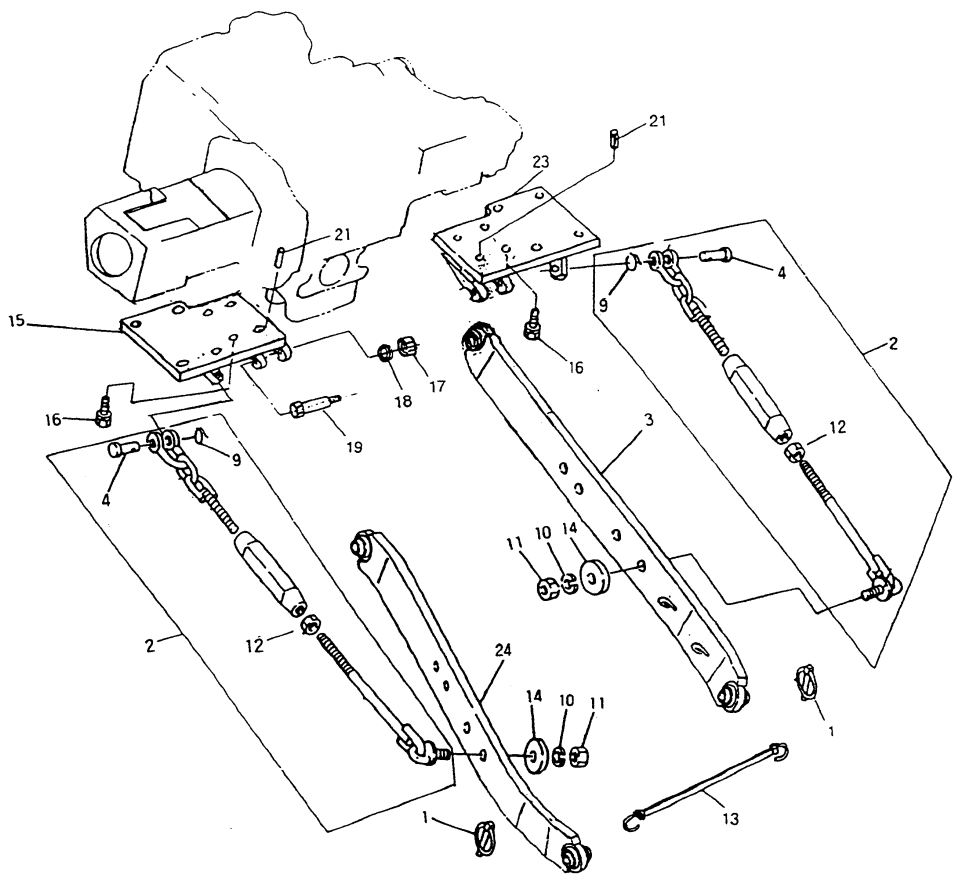

F3550, F4350, F5050 TRACTORS

PC2001(15-SEP-99)

Ref #	Part Number	Qty.	Description
1	TB44030000A4	2	RING PIN ASS
2	TNF0020000A1	2	CHECK CHAIN ASS
3	TZF0030000A1	2	LOWER LINK ASS
4	TB44510000A4	2	PIN
9	TB46070000A4	2	SNAP RING
10	22217-180000	2	SPRING WASHER
11	26736-180002	2	HEX NUT
12	26756-160002	2	HEX NUT
13	TH25190000A3	1	RUBBER, LINK FIXING ASS
14	TTF0070000A4	2	WASHER
15	TNF0150000A2	1	BRACKET, LOWER LINK(L)
16	26013-120302	6	WASHER BOLT
17	26736-160002	2	HEX NUT
18	22217-160000	2	SPRING WASHER
19	TB44360000A4	2	BOLT
21	22312-120220	2	PARALLEL PIN
23	TNF0230000A2	1	BRACKET, LOWER LINK (R)

152B

HITCH UNIT

DRAWBAR HITCH

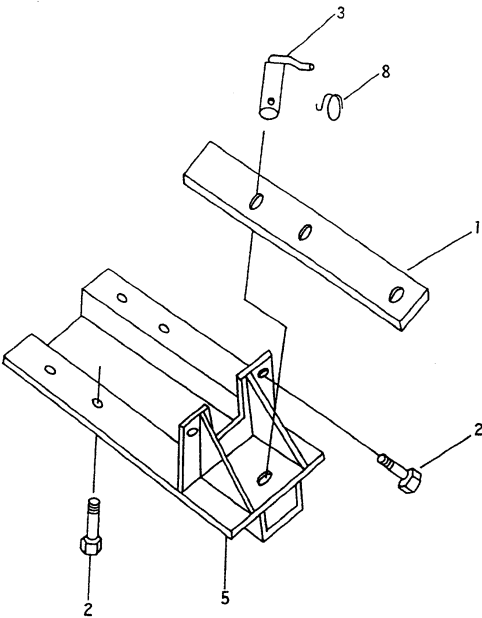

Ref #	Part Number	Qty.	Description
1	TZF2010000A3	1	DRAW BAR(SHORT)
2	26013-140302	8	WASHER BOLT
3	TB46060000A4	1	HITCH PIN 22
5	TZF2050000A1	1	BRACKET,DRAW BAR HITCH
8	TB46070000A4	1	SNAP RING



152B2

HITCH UNIT

DRAWBAR HITCH (SWING DRAWBAR)

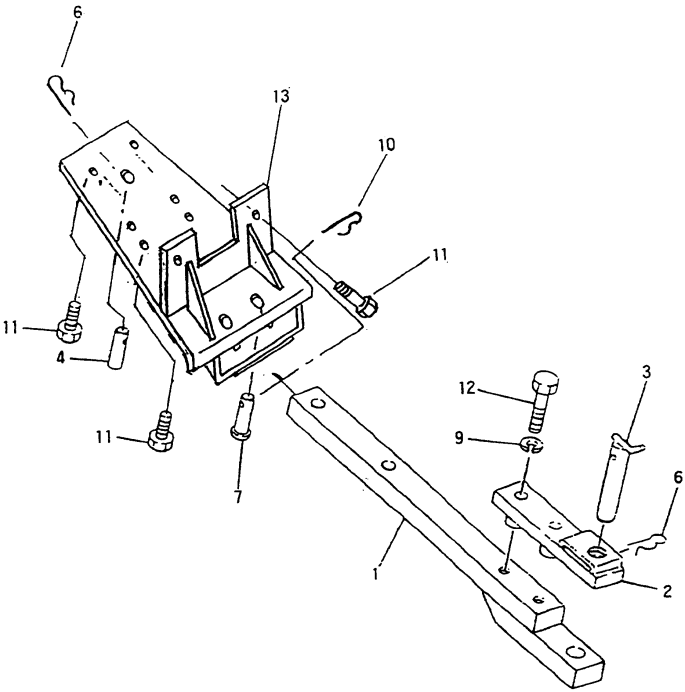

F3550, F4350, F5050 TRACTORS

PC2001(15-SEP-99)

Ref #	Part Number	Qty.	Description
1	TTF2010000A3	1	DRAWBAR HITCH
2	TTF2020000A4	1	PLATE
3	TTF2030000A4	1	HITCH PIN
4	TTF2040000A4	1	PIN
6	TB46030000A4	2	SNAP PIN
7	TTF2070000A4	1	PIN
9	22217-160000	2	SPRING WASHER
10	22360-190000	1	SNAP PIN
11	26013-140302	8	WASHER BOLT
12	26116-160802	2	BOLT
13	TZF2130000A2	1	SWING DRAWBAR BRKT

158B

LOWER FRAME SAFETY FRAME

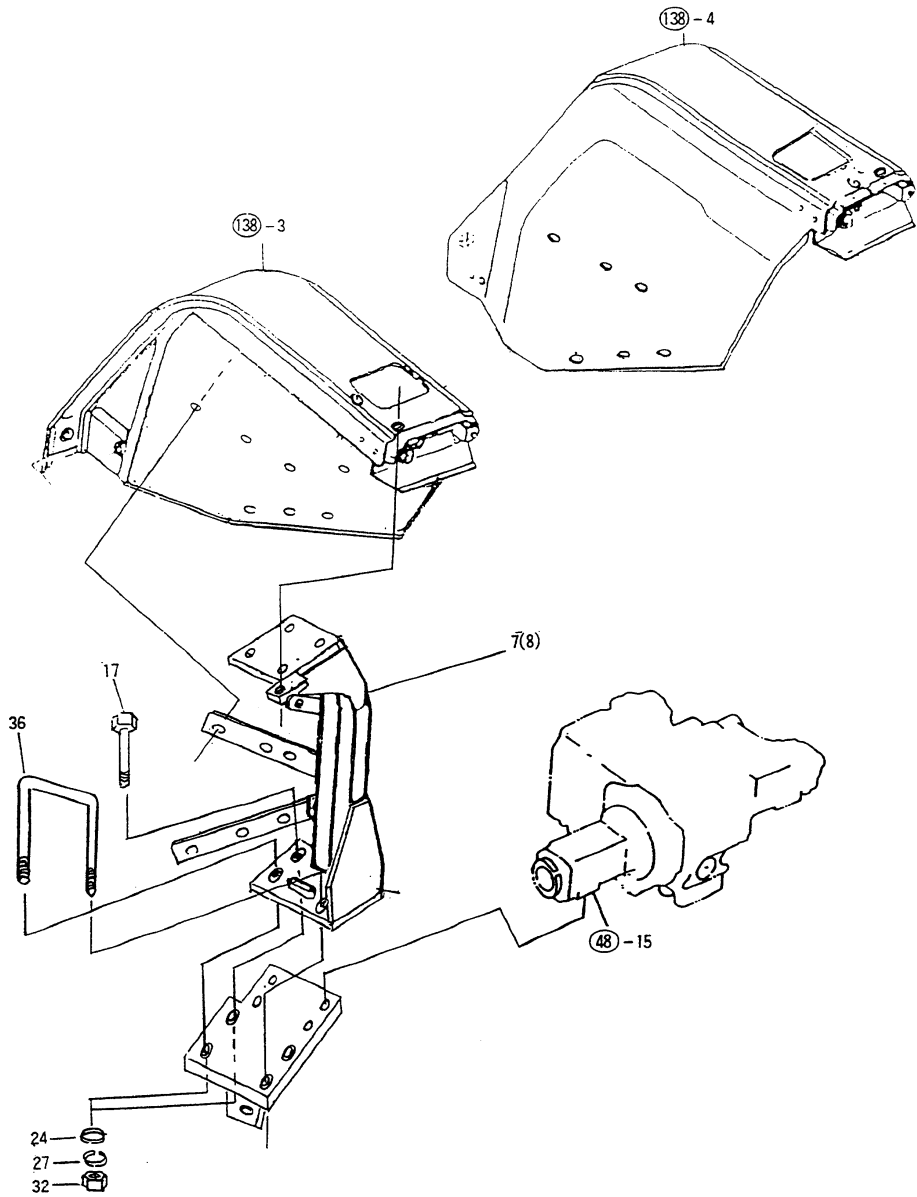

F3550, F4350, F5050 TRACTORS

PC2001(15-SEP-99)

Ref #	Part Number	Qty.	Description
7	TZF8070000A2	1	LOWER FRAME (L)
8	TZF8080000A2	1	LOWER FRAME RH
17	TTF8170000A4	4	BOLT
24	22137-160000	8	PLAIN WASHER
27	22217-160000	8	SPRING WASHER
32	26716-160002	2	HEX NUT
36	TNF8360000A4	2	U-BOLT

160B

HITCH UNIT

WEIGHT, FRONT

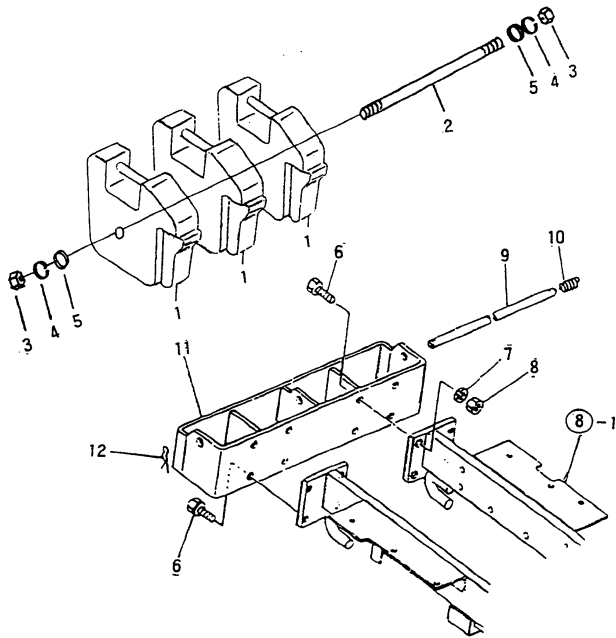

Ref #	Part Number	Qty.	Description
1	TTG0010000A3	6	WEIGHT, FRONT
2	TTG0020000C4	1	WEIGHT BAR
3	26716-160002	2	HEX NUT
4	22217-160000	2	SPRING WASHER
5	22137-160000	2	PLAIN WASHER
6	26116-160402	8	HEX BOLT
7	22217-160000	8	SPRING WASHER
8	26716-160002	8	HEX NUT
9	TNF1030000A4	1	LOCK PIN
10	TNF1040000A4	1	SPRING
11	TZG0110000A2	1	HITCH FRONT
12	22360-160000	2	SNAP-PIN

161B

ENGINE ATTACHMENT

OTHERS (S4L2)

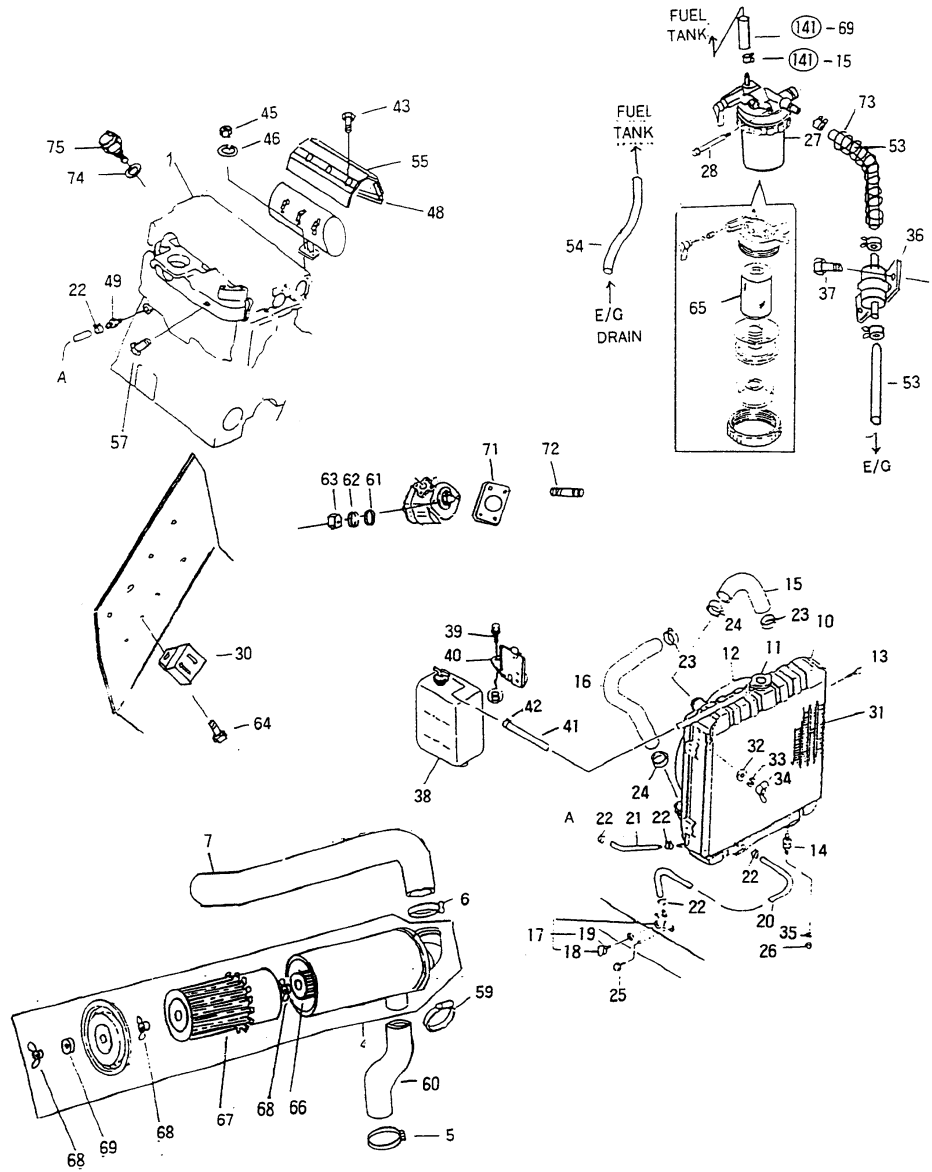

F3550, F4350, F5050 TRACTORS

PC2001(15-SEP-99)

Ref #	Part Number	Qty.	Description
1	TZG1010000A9	1	E/G ASSY
4	TZG1040000A1	1	AIR CLEANER ASS
5	23000-060000	1	HOSE CLAMP 60
6	23000-080000	1	HOSE CLAMP 80
7	TZG107H000A3	1	SUCTION HOSE(A)
10	TZG1100000A1	1	RADIATOR ASS
11	HH12220200A9	1	RADIATOR CAP
12	TZG1120000A2	1	SHROUD, RADIATOR
13	26014-060142	4	BOLT W/WASHER
14	HH12270000A4	2	RUBBER
15	TZG1150000A2	1	COOLANT HOSE A
16	TZG1160000A2	1	COOLANT HOSE B
17	HH12300000A3	1	DRAIN COCK ASS
18	HH12310000A4	1	DRAIN COCK
19	HH12320000A4	1	PACKING,DRAIN COCK
20	HH12350000A4	1	DRAIN HOSE
21	HH12360000B4	1	DRAIN HOSE B
22	23080-012000	4	CLAMP,HOSE
23	23000-041000	2	HOSE CLAMP
24	23010-055000	2	HOSE BAND 55
25	26106-080252	1	HEX FLANGE BOLT
26	26716-100002	2	HEX NUT
27	TB17220000B2	1	WATER SEPERATOR
28	26106-080702	1	HEX FLANGE BOLT
30	TZG1300000A4	1	GLOW TIMER
31	HH12220700A2	1	MESH
32	22137-060000	2	PLAIN WASHER
33	22217-060000	2	SPRING WASHER
34	26645-060122	2	BOLT
35	22217-100000	1	SPRING WASHER
36	HF20190000A2	2	FEED PUMP
37	26106-060302	1	HEX FLANGE BOLT
38	HH12240000A1	2	SUB TANK ASS
39	26106-100182	2	HEX FLANGE BOLT
40	HJ12260000A3	1	BRACKET(SUB TANK)
41	HJ12350000A4	1	DRAIN HOSE A
42	23080-012000	2	CLAMP,HOSE
43	26106-080162	6	HEX FLANGE BOLT
NI	TZG1440000A4	1	GASKET,MUFFLER
45	26716-080002	4	HEX NUT
46	22217-080000	4	SPRING WASHER
48	TZG1480000A3	1	SEAT,DAMPER
49	HH12130000A4	1	WATER VALVE
53	HJ17310000A4	1	FUEL HOSE
54	HJ17330000A4	1	DRAIN HOSE(D)
55	TZG1550000A3	1	COVER,MUFFLER
57	26106-080182	1	HEX FLANGE BOLT
59	23000-070000	1	CLAMP 70,HOSE
60	TZG1600000A3	1	SUCTION HOSE(B)
61	22137-080000	4	PLAIN WASHER
62	22217-080000	4	SPRING WASHER
63	26716-080002	4	HEX NUT
64	26106-060162	1	HEX FLANGE BOLT
65	121850-55710	1	FILTER STRAINER (YANMAR)
66	HH06190300A3	1	Inner Air Filter
67	HH06190200B2	1	ELEMENT(OUTER)
68	HH06190500A4	3	NUT(AIR CLEANER)
69	HJ06210800A9	1	PACKING
71	HA0211000EA4	2	PACKING
72	26216-080222	4	STUD BOLT(1.5D)



Ref #	Part Number	Qty.	Description
72	26216-080222	4	STUD BOLT(1.5D)
73	TT04100000A4	1	SPRING
74	23414-100014	1	PACKING,COPPER
75	HH12190000A3	1	SENSOR(WATER TEMP)