

Instructions for Parts Books

The heading at the top of the page will be the same for the picture of the parts at it is for the page with the part numbers.

Definition of column headings on part number pages:

REF.No → The number referring to the part on the picture page of the parts book.

Part No. → The number assigned to this part at the time of printing the parts book.

Description → Discription of part.

Q'ty → Quantity of part used on that page.

S.No. → Serial number range of the equipment that this part will fit.

>= Your serial number should be greater than or equal to the number shown.

<= Your serial number should be lesser than or equal to the serial number shown.

I/C → Interchangeability of part shown.

↔ The part shown will work for the older and later serial number.

The part shown is not interchangeable with the other serial number.

← new for old

→ old for new

Remarks → Notes about this particulart part. Sometimes this may say except [FR] or [CA]

Note about Country Codes:

The parts books we use in the United States of America may also contain information about a part that would be different in another country. It is important that you are aware of the country codes in some instances.

| Symbol | Country |
|--------|--------------------------|
| A | United States of America |
| CA | Canada |
| FR | France |
| GR | Greece |
| PO | Portugal |
| AU | Australia |

If the remarks column says for example EXCEPT [FR] this part works in all countries except France. That means it will work here in the USA.

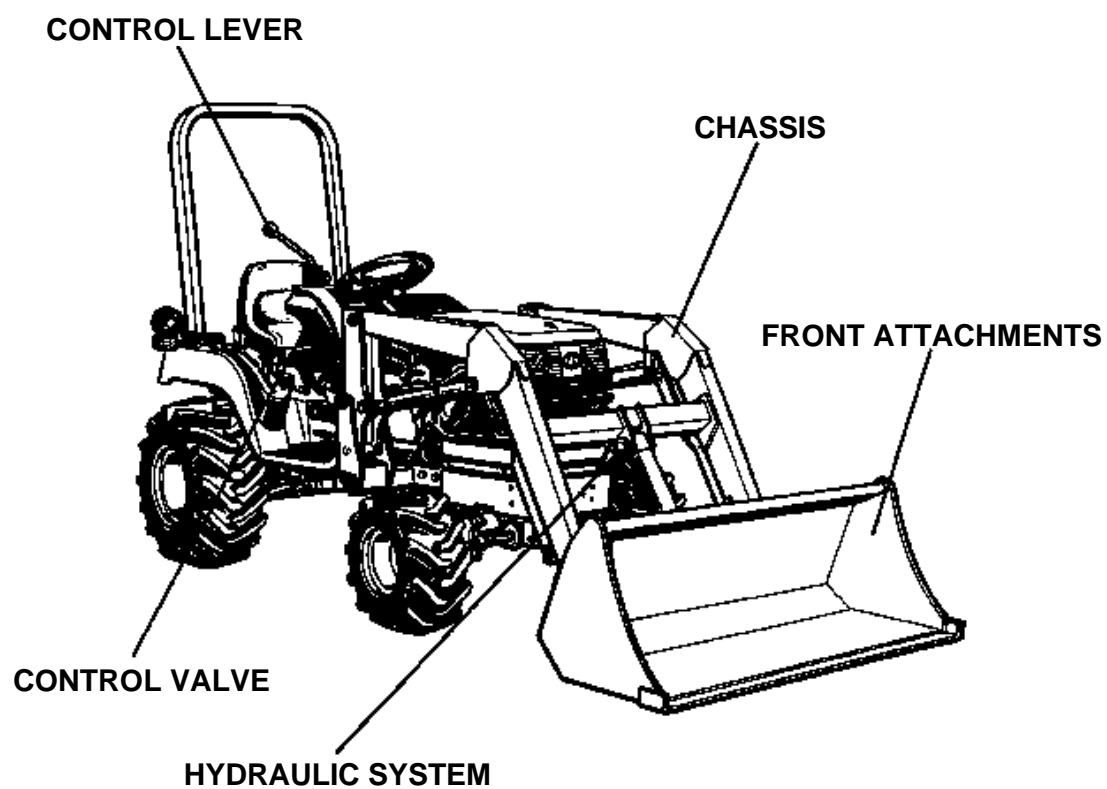

OPTION

ACCESSORIES AND SERVICE PARTS

| Item | Part No. | Description | Book |
|------------------------------------|----------|--|----------|
| CHASSIS | 01A00101 | MAIN FRAME [S.No.;A:<=29999] | 100A0235 |
| | 01A00102 | MAIN FRAME [S.No.;4-POSITION C/V:>=30001 to 59999] | 100A0235 |
| | 01A00103 | MAIN FRAME [3-POSITION C/V:S.No.; A:>=60001] | 100A0235 |
| FRONT ATTACHMENTS CONTROL VALVE | 01A010 | BOOM | 100A0235 |
| | 01B00101 | CONTROL VALVE [BX2013 3-POSITION C/V] | 100A0235 |
| | 01B00102 | CONTROL VALVE [3-POSITION C/V] | 100A0235 |
| | 01B00103 | CONTROL VALVE [BX2014 4-POSITION C/V] | 100A0235 |
| | 01B00104 | CONTROL VALVE | 100A0235 |
| | 01B00501 | CONTROL VALVE [COMPONENT PARTS][3-POSITION C/V] | 100A0235 |
| | 01B00502 | CONTROL VALVE [COMPONENT PARTS] [4-POSITION C/V] | 100A0235 |
| | 01B00503 | CONTROL VALVE [COMPONENT PARTS] [4-POSITION C/V] | 100A0235 |
| | 01B01301 | CONTROL LEVER | 100A0235 |
| | 01B01302 | CONTROL LEVER | 100A0235 |
| CONTROL LEVER | 01B01303 | CONTROL LEVER | 100A0235 |
| | 01B015 | CYLINDER/HYDRAULIC HOSE | 100A0235 |
| | 01B01601 | HYDRAULIC HOSE 1 [3-POSITION C/V] | 100A0235 |
| HYDRAULIC SYSTEM | 01B01602 | HYDRAULIC HOSE 1 [BX2014 4-POSITION C/V] | 100A0235 |
| | 01B01603 | HYDRAULIC HOSE 2 | 100A0235 |
| | 01B01604 | HYDRAULIC HOSE [4-POSITION C/V] | 100A0235 |
| | 01B020 | HYDRAULIC TUBE | 100A0235 |
| | 01B025 | CYLINDER (BOOM)[COMPONENT PARTS] | 100A0235 |
| | 01B030 | CYLINDER (BUCKET)[COMPONENT PARTS] | 100A0235 |
| | 01B03501 | HYDRAULIC BLOCK | 100A0235 |
| | 01B03502 | HYDRAULIC BLOCK | 100A0235 |
| | 01C001 | FRONT GUARD [OPTION] | 100A0235 |
| | 01D001 | ACCESSORIES AND SERVICE PARTS | 100A0235 |
| OPTION | | | |
| ACCESSORIES AND SERVICE PARTS | | | |

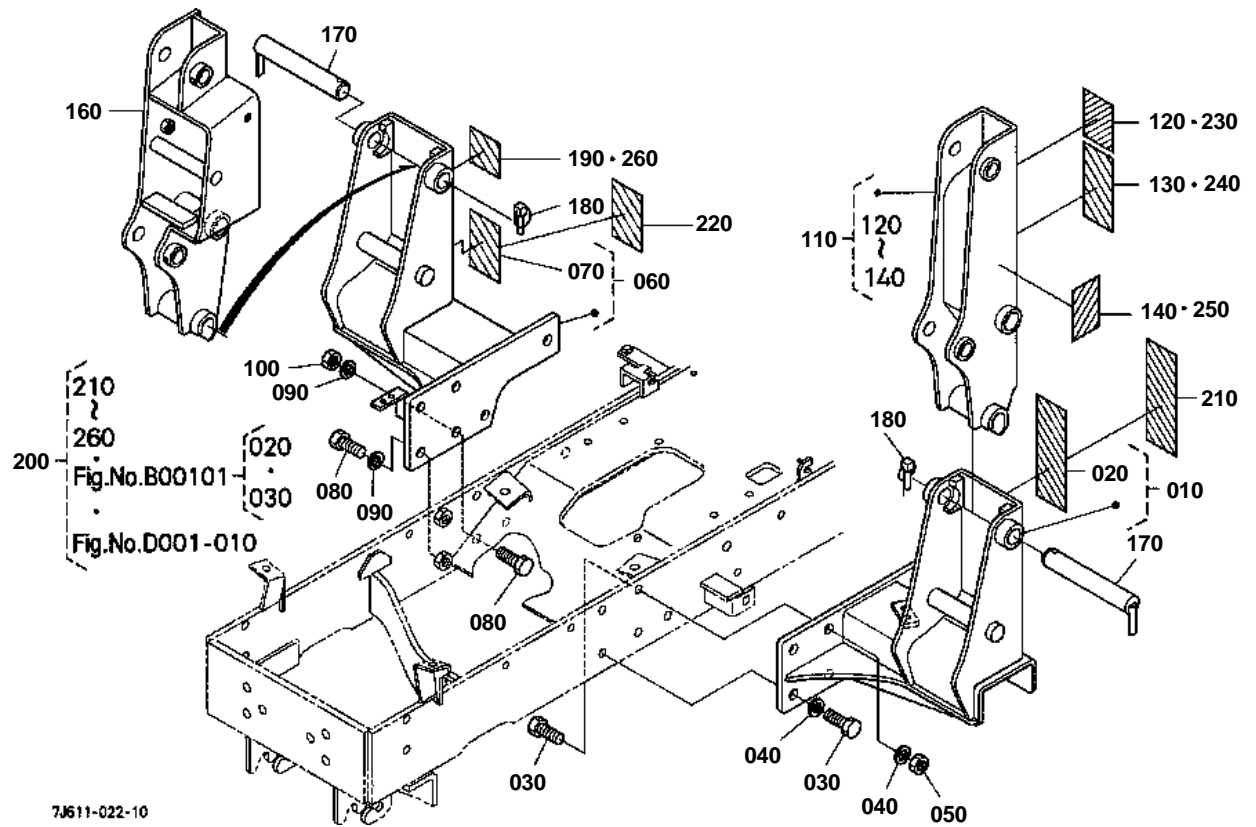



MAIN FRAME [S.No.;A:<=29999]

↔ Interchangeable; ≠ not interchangeable; ← new for old; → old for new

| REF.No | Part No. | Description | Q'ty | S.No. | I/C | REMARKS | Weight (kgf) | Weight (lb) |
|--------|-------------|----------------------|------|---------|-----|------------------|--------------|-------------|
| 010 | 75538-90190 | FRAME MAIN LH(LABEL) | 1 | | | ENGLISH | 0 | 0 |
| 020 | 75546-56410 | LABEL DANGER 1 | 1 | <=23755 | | ENGLISH | 0 | 0 |
| 020 | 7J246-56410 | LABEL DANGER 1 | 1 | >=23756 | ← | ENGLISH | 0.002 | 0.0044 |
| 030 | 75599-04630 | HEX.BOLT | 6 | | | 9/16-18UNF*1-1/2 | 0.067 | 0.1474 |
| 040 | 75599-33016 | WASHER SPRING | 6 | | | 9/16 | 0.08 | 0.176 |
| 050 | 75599-31066 | HEX.NUT | 3 | | | 9/16-18UNF | 0.03 | 0.066 |
| 060 | 75538-90180 | FRAME MAIN RH(LABEL) | 1 | | | ENGLISH | 0 | 0 |
| 070 | 75546-56450 | LABEL CAUTION 1 | 1 | <=23755 | | ENGLISH | 0.001 | 0.0022 |
| 070 | 7J246-56450 | LABEL CAUTION 1 | 1 | >=23756 | ← | ENGLISH | 0.002 | 0.0044 |
| 080 | 75599-04630 | HEX.BOLT | 6 | | | 9/16-18UNF*1-1/2 | 0.067 | 0.1474 |
| 090 | 75599-33016 | WASHER SPRING | 6 | | | 9/16 | 0.08 | 0.176 |
| 100 | 75599-31066 | HEX.NUT | 3 | | | 9/16-18UNF | 0.03 | 0.066 |
| 110 | 75538-90130 | FRAME SIDE LH(LABEL) | 1 | | | ENGLISH | 6.7 | 14.74 |
| 120 | 75567-56420 | LABEL DANGER 2 | 1 | <=23755 | | ENGLISH | 0 | 0 |
| 120 | 7J246-56420 | LABEL DANGER 2 | 1 | >=23756 | ← | ENGLISH | 0.001 | 0.0022 |
| 130 | 75546-56430 | LABEL DANGER 3 | 1 | <=23755 | | ENGLISH NOT SALE | 0 | 0 |
| 130 | 7J246-56430 | LABEL DANGER 3 | 1 | >=23756 | ← | ENGLISH | 0.002 | 0.0044 |
| 140 | 75546-56440 | LABEL WARNING 1 | 1 | <=23755 | | ENGLISH | 0.002 | 0.0044 |
| 140 | 7J246-56442 | LABEL WARNING 1 | 1 | >=23756 | ← | ENGLISH | 0.01 | 0.022 |
| 150 | 99999-99999 | BLANK | 0 | | | | 0 | 0 |
| 160 | 75538-56030 | FRAME SIDE RH | 1 | | | | 10.85 | 23.87 |
| 170 | 75548-56810 | PIN | 2 | | | | 0.8 | 1.76 |
| 180 | 75548-56820 | PIN LYNCH | 2 | | | | 0.045 | 0.099 |
| 190 | 75540-62360 | LABEL CONTROL | 1 | | | | 0.001 | 0.0022 |
| 200 | 75538-95505 | KIT FRENCH LA211 | 1 | | | FRENCH | 0.12 | 0.264 |
| 210 | 75546-99613 | LABEL DANGER 1(F) | 1 | | | FRENCH | 0.001 | 0.0022 |
| 220 | 75546-99654 | LABEL CAUTION(F) | 1 | | | FRENCH | 0.003 | 0.0066 |
| 230 | 75567-99622 | LABEL DANGER 2(F) | 1 | | | FRENCH | 0.003 | 0.0066 |
| 240 | 75546-99632 | LABEL DANGER 3(F) | 1 | | | FRENCH | 0.01 | 0.022 |
| 250 | 75546-99642 | LABEL WARNING 1(F) | 2 | | | FRENCH | 0.001 | 0.0022 |
| 260 | 75553-99640 | LABEL CONTROL(F) | 1 | | | FRENCH | 0.001 | 0.0022 |

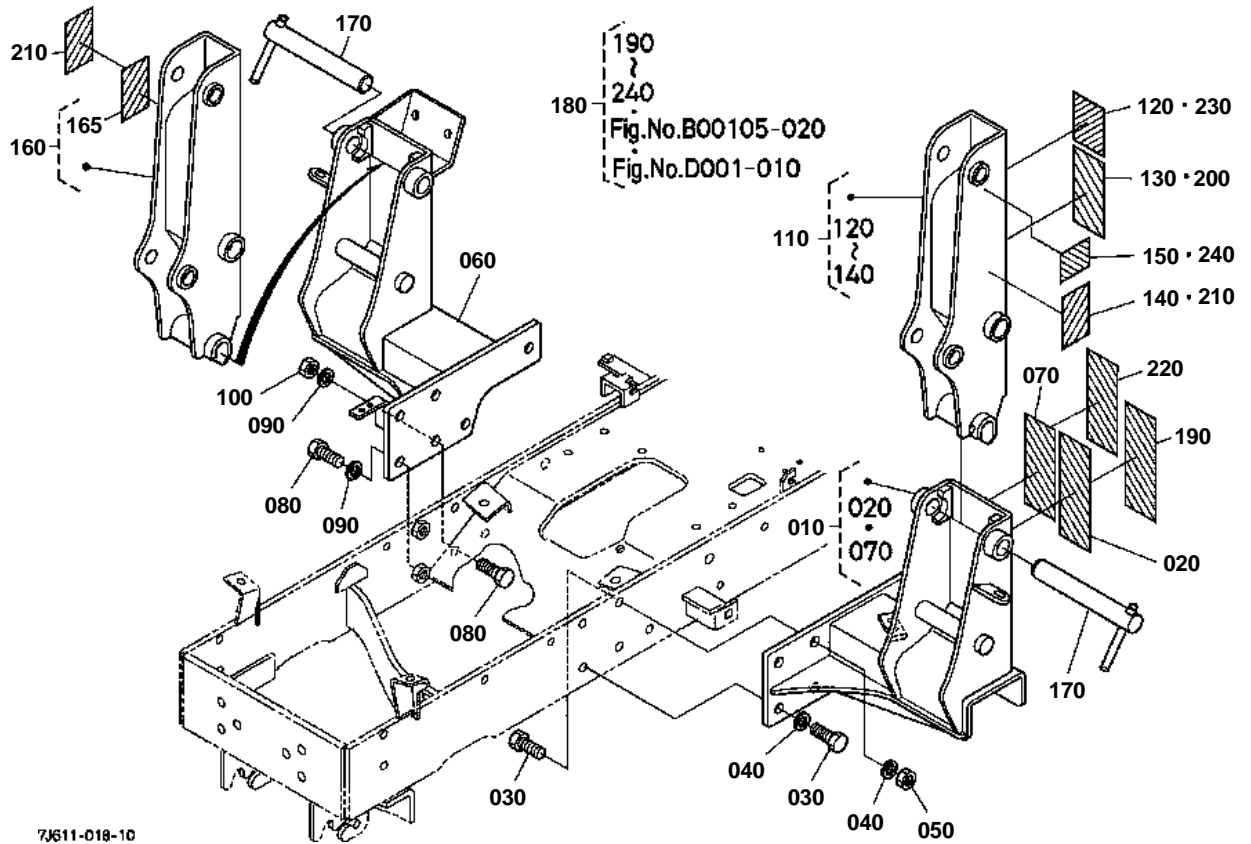



MAIN FRAME [S.No.;4-POSITION C/V:>=30001 to 59999]

↔ Interchangeable; ≠ not interchangeable; ← new for old; → old for new

| REF.No | Part No. | Description | Q'ty | S.No. | I/C | REMARKS | Weight (kgf) | Weight (lb) |
|--------|-------------|----------------------|------|-------|-----|------------------|--------------|-------------|
| 010 | 75538-90210 | FRAME MAIN LH(LABEL) | 1 | | | ENGLISH | 0 | 0 |
| 020 | 7J246-56410 | LABEL DANGER 1 | 1 | | | ENGLISH | 0.002 | 0.0044 |
| 030 | 75599-04630 | HEX.BOLT | 6 | | | 9/16-18UNF*1-1/2 | 0.067 | 0.1474 |
| 040 | 75599-33016 | WASHER SPRING | 6 | | | 9/16 | 0.08 | 0.176 |
| 050 | 75599-31066 | HEX.NUT | 3 | | | 9/16-18UNF | 0.03 | 0.066 |
| 060 | 75538-45030 | FRAME MAIN RH | 1 | | | | 0 | 0 |
| 070 | 7J246-56450 | LABEL CAUTION 1 | 1 | | | ENGLISH | 0.002 | 0.0044 |
| 080 | 75599-04630 | HEX.BOLT | 6 | | | 9/16-18UNF*1-1/2 | 0.067 | 0.1474 |
| 090 | 75599-33016 | WASHER SPRING | 6 | | | 9/16 | 0.08 | 0.176 |
| 100 | 75599-31066 | HEX.NUT | 3 | | | 9/16-18UNF | 0.03 | 0.066 |
| 110 | 75538-90130 | FRAME SIDE LH(LABEL) | 1 | | | ENGLISH | 6.7 | 14.74 |
| 120 | 7J246-56420 | LABEL DANGER 2 | 1 | | | ENGLISH | 0.001 | 0.0022 |
| 130 | 7J246-56430 | LABEL DANGER 3 | 1 | | | ENGLISH | 0.002 | 0.0044 |
| 140 | 7J246-56442 | LABEL WARNING 1 | 1 | | | ENGLISH | 0.01 | 0.022 |
| 150 | 75580-56370 | LABEL LUBRICATE | 1 | | | ENGLISH | 0.001 | 0.0022 |
| 160 | 75538-90140 | FRAME SIDE RH(LABEL) | 1 | | | ENGLISH | 0 | 0 |
| 165 | 7J246-56442 | LABEL WARNING 1 | 1 | | | ENGLISH | 0.01 | 0.022 |
| 170 | 7J245-56810 | PIN SPRING | 2 | | | | 0.8 | 1.76 |
| 180 | 75538-95512 | KIT FRENCH LA211-1 | 1 | | | FRENCH | 0 | 0 |
| 190 | 75546-99613 | LABEL DANGER 1(F) | 1 | | | FRENCH | 0.001 | 0.0022 |
| 200 | 75546-99632 | LABEL DANGER 3(F) | 1 | | | FRENCH | 0.01 | 0.022 |
| 210 | 75546-99642 | LABEL WARNING 1(F) | 2 | | | FRENCH | 0.001 | 0.0022 |
| 220 | 75546-99654 | LABEL CAUTION(F) | 1 | | | FRENCH | 0.003 | 0.0066 |
| 230 | 75567-99622 | LABEL DANGER 2(F) | 1 | | | FRENCH | 0.003 | 0.0066 |
| 240 | 75580-95550 | LABEL LUBRICATE FREN | 1 | | | FRENCH | 0.001 | 0.0022 |

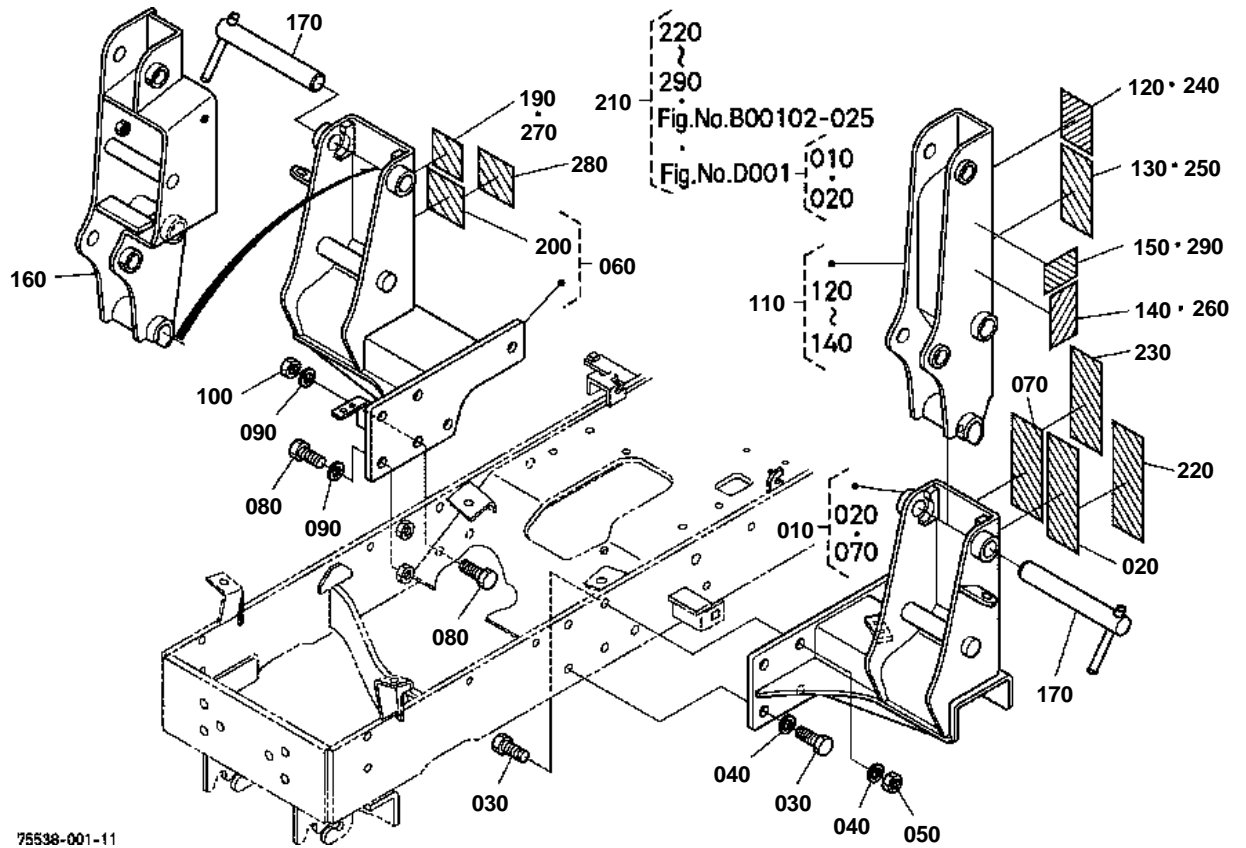



MAIN FRAME [3-POSITION C/V:S.No.;A:>=60001]

↔ Interchangeable; ≠ not interchangeable; ← new for old; → old for new

| REF.No | Part No. | Description | Q'ty | S.No. | I/C | REMARKS | Weight (kgf) | Weight (lb) |
|--------|-------------|----------------------|------|-------|-----|------------------|--------------|-------------|
| 010 | 75538-90113 | FRAME MAIN LH(LABEL) | 1 | | | ENGLISH | 14.2 | 31.24 |
| 020 | 7J246-56410 | LABEL DANGER 1 | 1 | | | ENGLISH | 0.002 | 0.0044 |
| 030 | 75599-04630 | HEX.BOLT | 6 | | | 9/16-18UNF*1-1/2 | 0.067 | 0.1474 |
| 040 | 75599-33016 | WASHER SPRING | 6 | | | 9/16 | 0.08 | 0.176 |
| 050 | 75599-31066 | HEX.NUT | 3 | | | 9/16-18UNF | 0.03 | 0.066 |
| 060 | 75538-90123 | FRAME MAIN RH(LABEL) | 1 | | | ENGLISH | 14 | 30.8 |
| 070 | 7J246-56450 | LABEL CAUTION 1 | 1 | | | ENGLISH | 0.002 | 0.0044 |
| 080 | 75599-04630 | HEX.BOLT | 6 | | | 9/16-18UNF*1-1/2 | 0.067 | 0.1474 |
| 090 | 75599-33016 | WASHER SPRING | 6 | | | 9/16 | 0.08 | 0.176 |
| 100 | 75599-31066 | HEX.NUT | 3 | | | 9/16-18UNF | 0.03 | 0.066 |
| 110 | 75538-90130 | FRAME SIDE LH(LABEL) | 1 | | | ENGLISH | 6.7 | 14.74 |
| 120 | 7J246-56420 | LABEL DANGER 2 | 1 | | | ENGLISH | 0.001 | 0.0022 |
| 130 | 7J246-56430 | LABEL DANGER 3 | 1 | | | ENGLISH | 0.002 | 0.0044 |
| 140 | 7J246-56442 | LABEL WARNING 1 | 1 | | | ENGLISH | 0.01 | 0.022 |
| 150 | 75580-56370 | LABEL LUBRICATE | 1 | | | ENGLISH | 0.001 | 0.0022 |
| 160 | 7J610-56030 | FRAME SIDE RH | 1 | | | | 10.7 | 23.54 |
| 170 | 7J245-56810 | PIN SPRING | 2 | | | | 0.8 | 1.76 |
| 180 | 99999-99999 | BLANK | 0 | | | | 0 | 0 |
| 190 | 7J266-62360 | LABEL CONTROL | 1 | | | | 0.002 | 0.0044 |
| 200 | 7J266-56490 | LABEL CAUTION 4 | 1 | | | ENGLISH | 0.001 | 0.0022 |
| 210 | 75538-95512 | KIT FRENCH LA211-1 | 1 | | | FRENCH | 0 | 0 |
| 220 | 75546-99613 | LABEL DANGER 1(F) | 1 | | | FRENCH | 0.001 | 0.0022 |
| 230 | 75546-99654 | LABEL CAUTION(F) | 1 | | | FRENCH | 0.003 | 0.0066 |
| 240 | 75567-99622 | LABEL DANGER 2(F) | 1 | | | FRENCH | 0.003 | 0.0066 |
| 250 | 75546-99632 | LABEL DANGER 3(F) | 1 | | | FRENCH | 0.01 | 0.022 |
| 260 | 75546-99642 | LABEL WARNING 1(F) | 1 | | | FRENCH | 0.001 | 0.0022 |
| 270 | 75553-99640 | LABEL CONTROL(F) | 1 | | | FRENCH | 0.001 | 0.0022 |
| 280 | 7J266-99682 | LABEL CAUTION 4(F) | 1 | | | FRENCH | 0 | 0 |
| 290 | 75580-95550 | LABEL LUBRICATE FREN | 1 | | | FRENCH | 0.001 | 0.0022 |

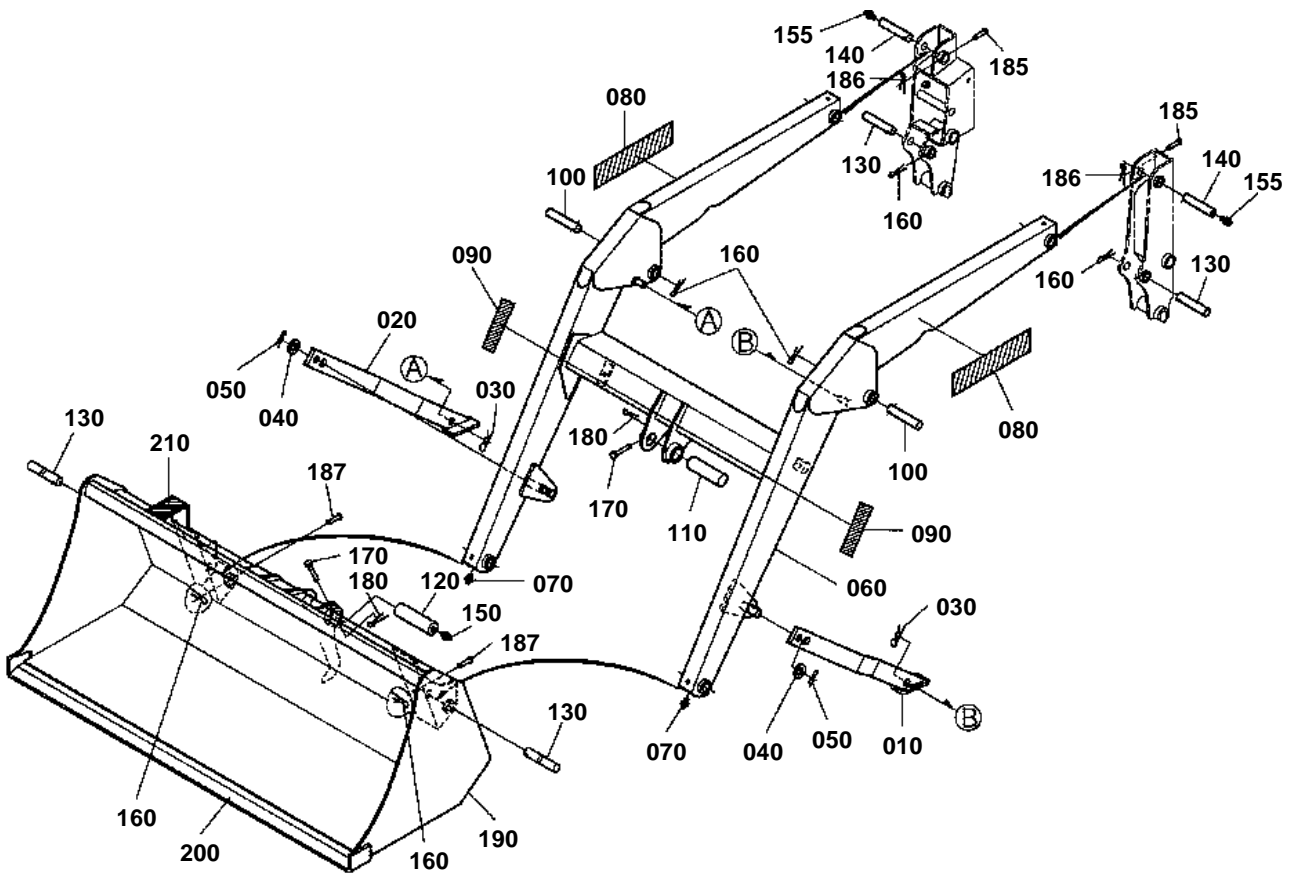

75538-007-11



BOOM

↔ Interchangeable; ≠ not interchangeable; ← new for old; → old for new

| REF.No | Part No. | Description | Q'ty | S.No. | I/C | REMARKS | Weight (kgf) | Weight (lb) |
|--------|-------------|----------------|------|--------|-----|-------------|--------------|-------------|
| 010 | 75538-57550 | STAND LH | 1 | | | | 3 | 6.6 |
| 020 | 75538-57560 | STAND RH | 1 | | | | 2.92 | 6.424 |
| 030 | 75599-56006 | HAIRPIN COTTER | 2 | | | | 0.01 | 0.022 |
| 040 | 75599-32017 | WASHER PLAIN | 2 | | | 5/8 | 0.014 | 0.0308 |
| 050 | 75599-53183 | PIN COTTER | 2 | | | 9/64*1 | 0.003 | 0.0066 |
| 060 | 75538-58012 | BOOM | 1 | ≤20501 | | | 0 | 0 |
| 060 | 75538-58013 | BOOM | 1 | ≥20502 | ← | | 0 | 0 |
| 060 | 75538-58014 | BOOM | 1 | ≥22806 | ← | | 0 | 0 |
| 060 | 75538-58015 | BOOM | 1 | ≥26181 | ≠ | | 0 | 0 |
| 070 | 75599-81520 | FITTING GREASE | 2 | | | 1/4-28T.T. | 0.003 | 0.0066 |
| 080 | 75580-58450 | LABEL KUBOTA | 2 | ≤29999 | | | 0.01 | 0.022 |
| 080 | K2571-65120 | LABEL KUBOTA | 2 | ≥30001 | ≠ | | 0 | 0 |
| 090 | 75538-58460 | LABEL LA211 | 2 | ≤29999 | | | 0.002 | 0.0044 |
| 090 | 75538-48460 | LABEL LA211 | 2 | ≥30001 | ≠ | | 0 | 0 |
| 100 | 75532-58510 | PIN 1 | 2 | | | | 0.19 | 0.418 |
| 110 | 75567-58510 | PIN 1 | 1 | | | | 0.675 | 1.485 |
| 120 | 75563-58710 | PIN 3 | 1 | | | | 0.7 | 1.54 |
| 130 | 75532-58740 | PIN 4 | 4 | | | | 0.23 | 0.506 |
| 140 | 75538-58740 | PIN 5 | 2 | | | | 0.22 | 0.484 |
| 150 | 75599-81521 | FITTING GREASE | 3 | ≤21782 | | 1/4-28T.T. | 0.003 | 0.0066 |
| 150 | 75599-81521 | FITTING GREASE | 1 | ≥21783 | | 1/4-28T.T. | 0.003 | 0.0066 |
| 155 | 7J245-58120 | FITTING GREASE | 2 | ≥21783 | | 90DEG. | 0.001 | 0.0022 |
| 160 | 75599-53216 | PIN COTTER | 8 | ≤20501 | | 3/16*1-3/4 | 0.008 | 0.0176 |
| 160 | 75599-53216 | PIN COTTER | 6 | ≥20502 | | 3/16*1-3/4 | 0.008 | 0.0176 |
| 160 | 75599-53216 | PIN COTTER | 4 | ≥22333 | | 3/16*1-3/4 | 0.008 | 0.0176 |
| 170 | 75582-58520 | PIN CLEVIS | 2 | | | 5/16*2-3/16 | 0.02 | 0.044 |
| 180 | 75599-53172 | PIN COTTER | 2 | | | 1/8*3/4 | 0.01 | 0.022 |
| 185 | 0Y510-50324 | PIN CLEVIS | 2 | ≥20502 | | | 0.01 | 0.022 |
| 185 | 0Y510-50324 | PIN CLEVIS | 4 | ≥22333 | | | 0.01 | 0.022 |
| 185 | 0Y510-50324 | PIN CLEVIS | 2 | ≥26671 | | | 0.01 | 0.022 |
| 186 | 75599-53152 | PIN SPLIT | 2 | ≥20502 | | | 0.001 | 0.0022 |
| 186 | 05511-50220 | PIN SPLIT | 4 | ≥22333 | | | 0.001 | 0.0022 |
| 187 | 7J611-58990 | PIN JOINT | 2 | ≥26671 | | | 0 | 0 |
| 190 | 75538-59012 | BUCKET 48 | 1 | | | | 0 | 0 |
| 200 | 75532-59320 | EDGE CUTTING | 1 | | | | 6 | 13.2 |
| 210 | 75540-59450 | LABEL LEVELER | 1 | | | | 0.001 | 0.0022 |

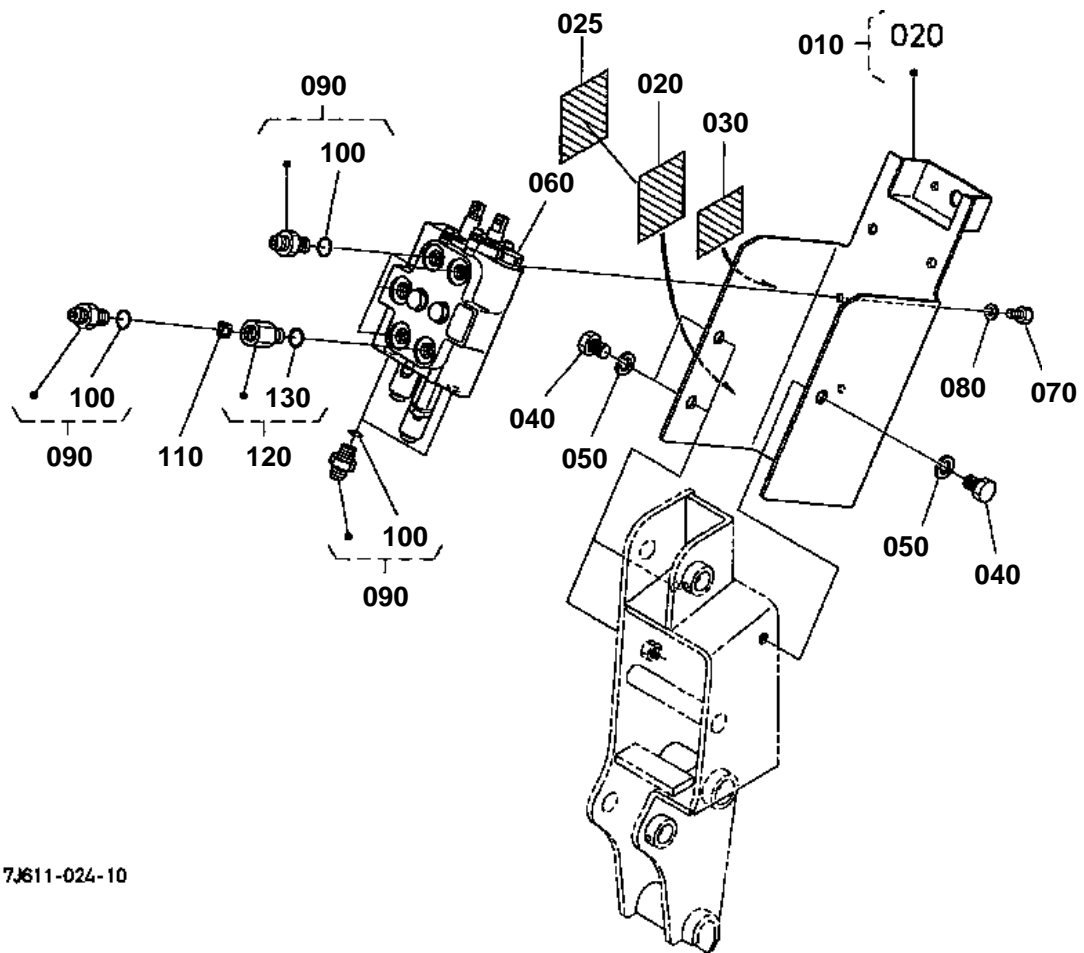

7J611-024-10



CONTROL VALVE [BX2013 3-POSITION C/V]
S.No.;<=29999

↔ Interchangeable; ≠ not interchangeable; ← new for old; → old for new

| REF.No | Part No. | Description | Q'ty | S.No. | I/C | REMARKS | Weight (kgf) | Weight (lb) |
|--------|-------------|----------------------|------|-------|-----|---------------|--------------|-------------|
| 010 | 75538-90150 | STAY VALVE(LABEL) | 1 | | | ENGLISH | 4.25 | 9.35 |
| 020 | 75546-56440 | LABEL WARNING 1 | 1 | | | ENGLISH | 0.002 | 0.0044 |
| 025 | 75546-99642 | LABEL WARNING 1(F) | 1 | | | FRENCH | 0.001 | 0.0022 |
| 030 | 75580-56370 | LABEL LUBRICATE | 1 | | | ENGLISH | 0.001 | 0.0022 |
| 030 | 75580-95550 | LABEL LUBRICATE FREN | 1 | | | FRENCH | 0.001 | 0.0022 |
| 040 | 75599-03320 | HEX.BOLT | 3 | | | 3/8-16UNC*1 | 0.02 | 0.044 |
| 050 | 75599-33013 | WASHER SPRING | 3 | | | 3/8 | 0.006 | 0.0132 |
| 060 | 7J240-61010 | VALVE CONTROL | 1 | | | | 7.5 | 16.5 |
| 070 | 75599-01115 | HEX.BOLT | 2 | | | 1/4-20UNC*3/4 | 0.007 | 0.0154 |
| 080 | 75599-33011 | WASHER SPRING | 2 | | | 1/4 | 0.002 | 0.0044 |
| 090 | 75540-61800 | ASSY ADAPTER 1 | 7 | | | | 0.06 | 0.132 |
| 100 | 75540-61820 | O-RING | 7 | | | | 0.001 | 0.0022 |
| 110 | 75533-61880 | THROTTLE | 1 | | | | 0.01 | 0.022 |
| 120 | 75595-63400 | ASSY PLUG ORIFICE | 1 | | | | 0.08 | 0.176 |
| 130 | 75540-61820 | O-RING | 1 | | | | 0.001 | 0.0022 |

CONTROL VALVE [3-POSITION C/V]

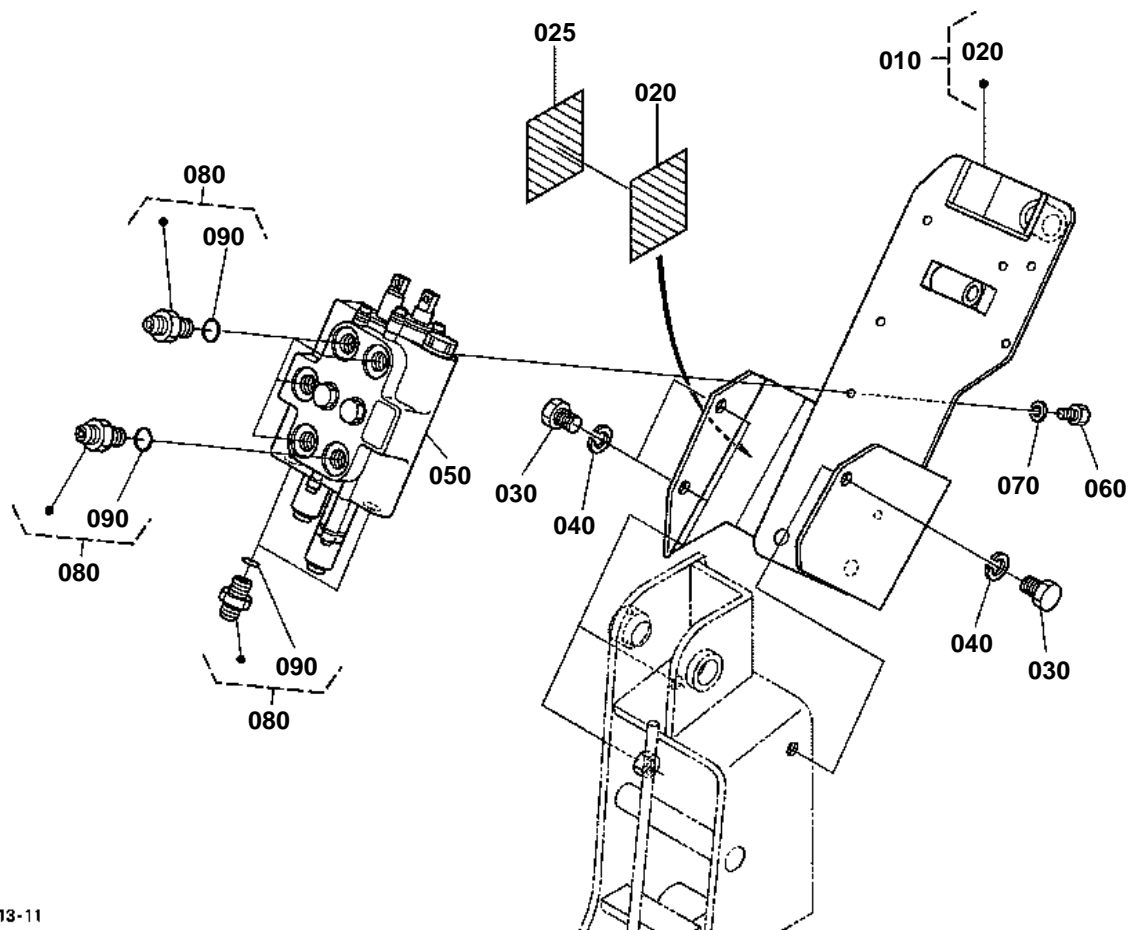

7J611-013-11



CONTROL VALVE [3-POSITION C/V]
S.No.;>=60001

↔ Interchangeable; ≠ not interchangeable; ← new for old; → old for new

| REF.No | Part No. | Description | Q'ty | S.No. | I/C | REMARKS | Weight (kgf) | Weight (lb) |
|--------|-------------|--------------------|------|-------|-----|---------------|--------------|-------------|
| 010 | 7J610-90152 | STAY VALVE(LABEL) | 1 | | | ENGLISH | 4 | 8.8 |
| 020 | 7J246-56442 | LABEL WARNING 1 | 1 | | | ENGLISH | 0.01 | 0.022 |
| 025 | 75546-99642 | LABEL WARNING 1(F) | 1 | | | FRENCH | 0.001 | 0.0022 |
| 030 | 01073-51025 | BOLT | 3 | | | | 0.025 | 0.055 |
| 040 | 04512-60100 | WASHER SPRING | 3 | | | | 0.002 | 0.0044 |
| 050 | 7J240-61010 | VALVE CONTROL | 1 | | | | 7.5 | 16.5 |
| 060 | 75599-01115 | HEX.BOLT | 2 | | | 1/4-20UNC*3/4 | 0.007 | 0.0154 |
| 070 | 75599-33011 | WASHER SPRING | 2 | | | 1/4 | 0.002 | 0.0044 |
| 080 | 75540-61800 | ASSY ADAPTER 1 | 7 | | | | 0.06 | 0.132 |
| 090 | 75540-61820 | O-RING | 7 | | | | 0.001 | 0.0022 |

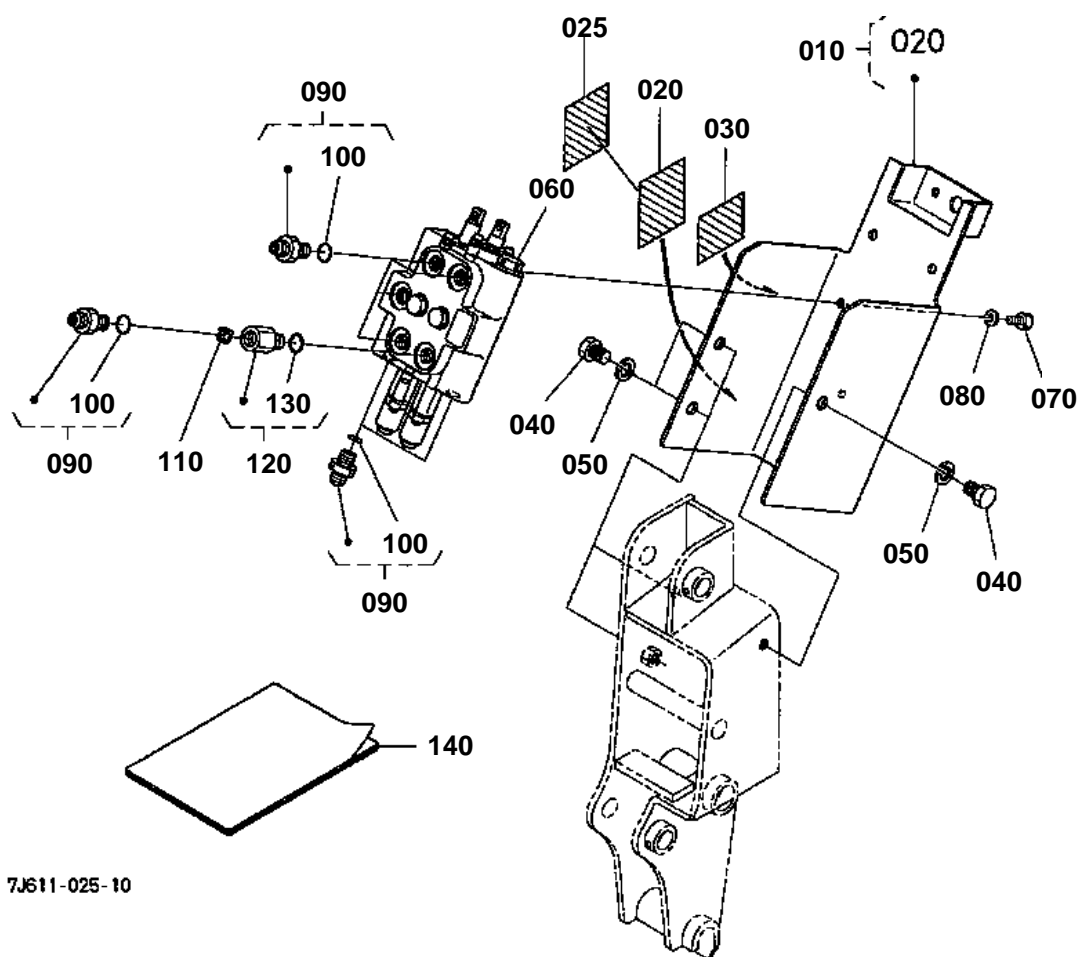

7J611-025-10

**CONTROL VALVE [BX2014 4-POSITION C/V]**

S.No.;<=29999

↔ Interchangeable; ≠ not interchangeable; ← new for old; → old for new

| REF.No | Part No. | Description | Q'ty | S.No. | I/C | REMARKS | Weight (kgf) | Weight (lb) |
|--------|-------------|----------------------|------|-------|-----|---------------|--------------|-------------|
| 010 | 75538-90150 | STAY VALVE(LABEL) | 1 | | | ENGLISH | 4.25 | 9.35 |
| 020 | 75546-56440 | LABEL WARNING 1 | 1 | | | ENGLISH | 0.002 | 0.0044 |
| 025 | 75546-99642 | LABEL WARNING 1(F) | 1 | | | FRENCH | 0.001 | 0.0022 |
| 030 | 75580-56370 | LABEL LUBRICATE | 1 | | | ENGLISH | 0.001 | 0.0022 |
| 030 | 75580-95550 | LABEL LUBRICATE FREN | 1 | | | FRENCH | 0.001 | 0.0022 |
| 040 | 75599-03320 | HEX.BOLT | 3 | | | 3/8-16UNC*1 | 0.02 | 0.044 |
| 050 | 75599-33013 | WASHER SPRING | 3 | | | 3/8 | 0.006 | 0.0132 |
| 060 | 75532-62010 | VALVE CONTROL | 1 | | | | 7.5 | 16.5 |
| 070 | 75599-01115 | HEX.BOLT | 2 | | | 1/4-20UNC*3/4 | 0.007 | 0.0154 |
| 080 | 75599-33011 | WASHER SPRING | 2 | | | 1/4 | 0.002 | 0.0044 |
| 090 | 75540-61800 | ASSY ADAPTER 1 | 7 | | | | 0.06 | 0.132 |
| 100 | 75540-61820 | O-RING | 7 | | | | 0.001 | 0.0022 |
| 110 | 75533-61880 | THROTTLE | 1 | | | | 0.01 | 0.022 |
| 120 | 75595-63400 | ASSY PLUG ORIFICE | 1 | | | | 0.08 | 0.176 |
| 130 | 75540-61820 | O-RING | 1 | | | | 0.001 | 0.0022 |
| 140 | 75538-78220 | MANUAL INSTRUCTION | 1 | | | | 0.002 | 0.0044 |

CONTROL VALVE

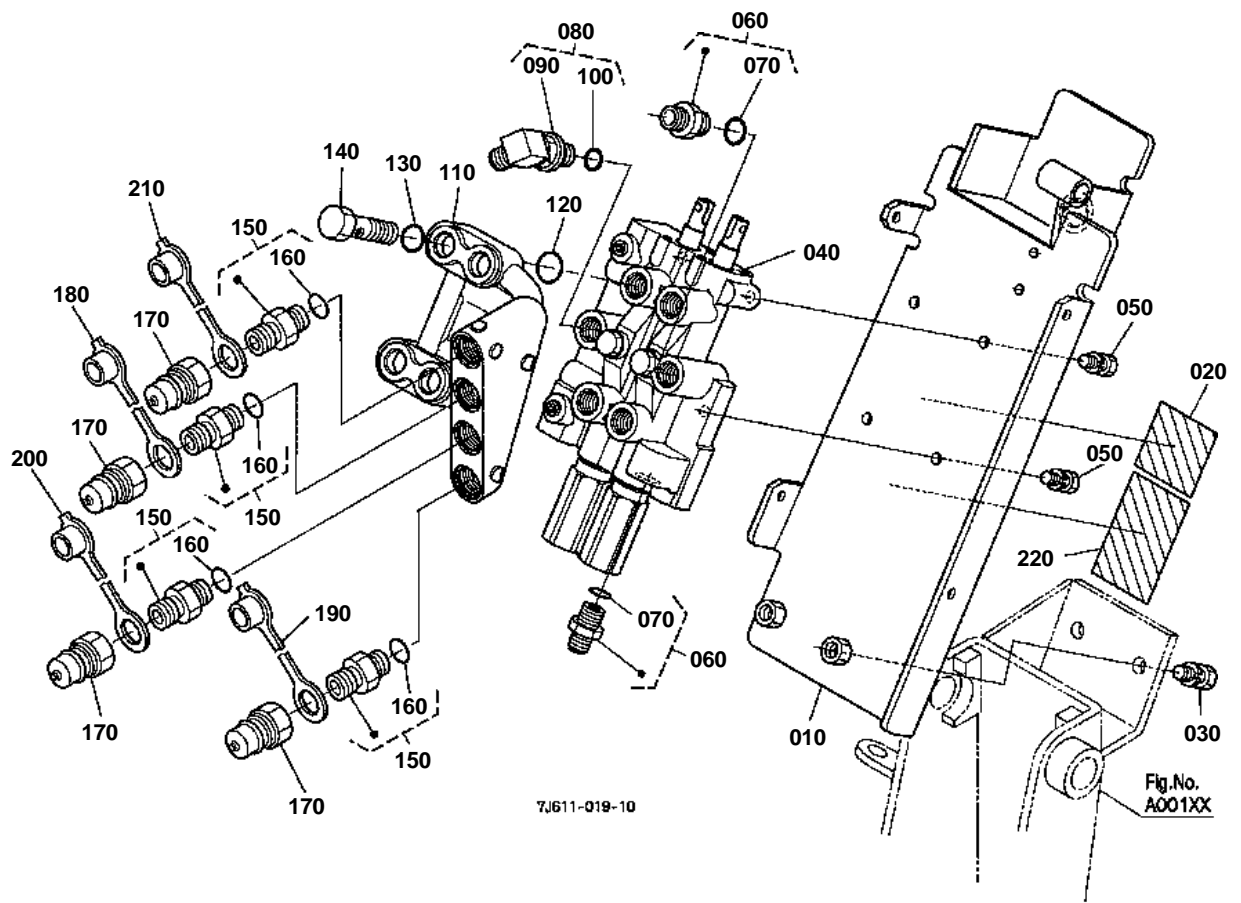

7/611-019-10



CONTROL VALVE
S.No.;>=30001 to 59999

↔ Interchangeable; ≠ not interchangeable; ← new for old; → old for new

| REF.No | Part No. | Description | Q'ty | S.No. | I/C | REMARKS | Weight (kgf) | Weight (lb) |
|--------|-------------|----------------------|------|-------|-----|---------|--------------|-------------|
| 010 | 75538-90250 | STAY VALVE(LABEL) | 1 | | | ENGLISH | 0 | 0 |
| 020 | 7J266-56490 | LABEL CAUTION 4 | 1 | | | ENGLISH | 0.001 | 0.0022 |
| 020 | 7J266-99682 | LABEL CAUTION(F) | 1 | | | FRENCH | 0 | 0 |
| 030 | 01123-51230 | BOLT | 2 | | | | 0.04 | 0.088 |
| 040 | YW249-00100 | ASSY VALVE CONTROL | 1 | | | | 0 | 0 |
| 050 | 01123-60820 | BOLT | 4 | | | | 0.015 | 0.033 |
| 060 | 75540-61800 | ASSY ADAPTER 1 | 2 | | | | 0.06 | 0.132 |
| 070 | 75540-61820 | O-RING | 2 | | | | 0.001 | 0.0022 |
| 080 | 75540-61900 | ASSY ELBOW ADJUSTABL | 1 | | | | 0.11 | 0.242 |
| 090 | 75540-61910 | ELBOW ADJUSTABLE | 1 | | | | 0.05 | 0.11 |
| 100 | 75540-61820 | O-RING | 1 | | | | 0.001 | 0.0022 |
| 110 | 75538-61300 | BLOCK ASSY HYDRAULIC | 1 | | | | 0 | 0 |
| 120 | 04817-00210 | O RING | 4 | | | | 0.002 | 0.0044 |
| 130 | 75540-61820 | O-RING | 4 | | | | 0.001 | 0.0022 |
| 140 | 75538-61320 | BOLT JOINT | 4 | | | | 0 | 0 |
| 150 | 75532-61800 | ASSY ADAPTER 2 | 4 | | | | 0.06 | 0.132 |
| 160 | 75540-61820 | O-RING | 4 | | | | 0.001 | 0.0022 |
| 170 | 75536-66220 | NIPPLE | 4 | | | | 0.04 | 0.088 |
| 180 | 7J245-66410 | 3/8CAP DUST | 1 | | | BLUE | 0.01 | 0.022 |
| 190 | 7J245-66420 | 3/8CAP DUST | 1 | | | YELLOW | 0.017 | 0.0374 |
| 200 | 7J245-66430 | 3/8CAP DUST | 1 | | | RED | 0.005 | 0.011 |
| 210 | 7J245-66440 | 3/8CAP DUST | 1 | | | WHITE | 0.016 | 0.0352 |
| 220 | 7J266-62360 | LABEL CONTROL | 1 | | | | 0.002 | 0.0044 |

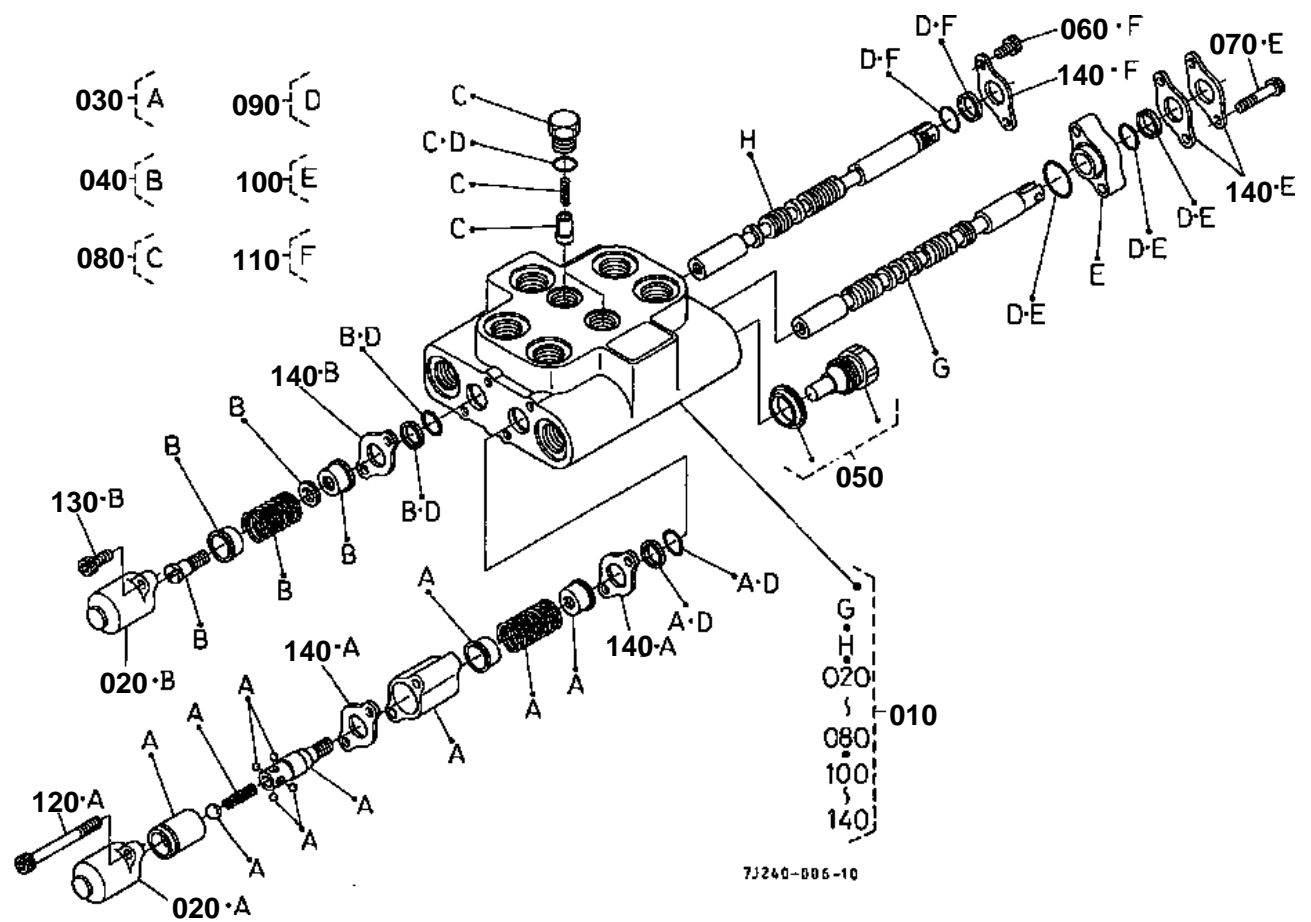

**CONTROL VALVE [COMPONENT PARTS][3-POSITION C/V]**

↔ Interchangeable; ≠ not interchangeable; ← new for old; → old for new

| REF.No | Part No. | Description | Q'ty | S.No. | I/C | REMARKS | Weight (kgf) | Weight (lb) |
|--------|-------------|----------------------|------|--------|-----|---------|--------------|-------------|
| 010 | 7J240-61010 | VALVE CONTROL | 1 | | | | 7.5 | 16.5 |
| 020 | 75540-61450 | CAP-SPOOL | 2 | ≤27270 | | 5028 | 0.032 | 0.0704 |
| 020 | 7J266-61450 | CAP-SPOOL | 2 | ≥27271 | ← | 5028-6 | 0 | 0 |
| 030 | 75536-65400 | KIT DETENT FLOAT | 1 | | | | 0.21 | 0.462 |
| 040 | 7J240-65100 | KIT REGEN. | 1 | | | | 0.1 | 0.22 |
| 050 | 75546-65100 | SHUT-OFF PLUG ASSY | 1 | | | | 0.1 | 0.22 |
| 060 | 75536-65700 | CAP SCREW-SOC.HD. | 2 | | | | 0.002 | 0.0044 |
| 070 | 75540-61410 | CAP SCREW-SOC.HD. | 2 | | | 3426 | 0.01 | 0.022 |
| 080 | 75536-65200 | KIT LOAD CHECK | 2 | | | | 0.03 | 0.066 |
| 090 | 75536-65300 | KIT SEAL | 1 | | | | 0.006 | 0.0132 |
| 100 | 75536-65500 | KIT UPPER BOOM SPOOL | 1 | | | | 0.102 | 0.2244 |
| 110 | 75536-65600 | KIT UPPER BKT SPOOL | 1 | | | | 0.025 | 0.055 |
| 120 | 75536-65900 | CAP SCREW-SOC.HD. | 2 | | | | 0.02 | 0.044 |
| 130 | 75540-61460 | CAP SCREW-SOC.HD. | 2 | | | 5035 | 0.001 | 0.0022 |
| 140 | 75540-61330 | PLATE-SEAL | 6 | | | 5012 | 0.012 | 0.0264 |

Reference:01B00502

**CONTROL VALVE [COMPONENT PARTS] [4-POSITION C/V]**

S.No.;<=29999

↔ Interchangeable; ≠ not interchangeable; ← new for old; → old for new

| REF.No | Part No. | Description | Q'ty | S.No. | I/C | REMARKS | Weight (kgf) | Weight (lb) |
|--------|-------------|----------------------|------|-------|-----|---------|--------------|-------------|
| 010 | 75532-62010 | VALVE CONTROL | 1 | | | | 7.5 | 16.5 |
| 020 | 75540-61450 | CAP-SPOOL | 2 | | | 5028 | 0.032 | 0.0704 |
| 030 | 75536-65400 | KIT DETENT FLOAT | 1 | | | | 0.21 | 0.462 |
| 040 | 75536-65100 | KIT DETENT REGEN. | 1 | | | | 0.23 | 0.506 |
| 050 | 75546-65100 | SHUT-OFF PLUG ASSY | 1 | | | | 0.1 | 0.22 |
| 060 | 75536-65700 | CAP SCREW-SOC.HD. | 2 | | | | 0.002 | 0.0044 |
| 070 | 75540-61410 | CAP SCREW-SOC.HD. | 2 | | | 3426 | 0.01 | 0.022 |
| 080 | 75536-65200 | KIT LOAD CHECK | 2 | | | | 0.03 | 0.066 |
| 090 | 75536-65300 | KIT SEAL | 1 | | | | 0.006 | 0.0132 |
| 100 | 75536-65500 | KIT UPPER BOOM SPOOL | 1 | | | | 0.102 | 0.2244 |
| 110 | 75536-65600 | KIT UPPER BKT SPOOL | 1 | | | | 0.025 | 0.055 |
| 120 | 75536-65900 | CAP SCREW-SOC.HD. | 4 | | | | 0.02 | 0.044 |
| 130 | 75540-61330 | PLATE-SEAL | 7 | | | 5012 | 0.012 | 0.0264 |

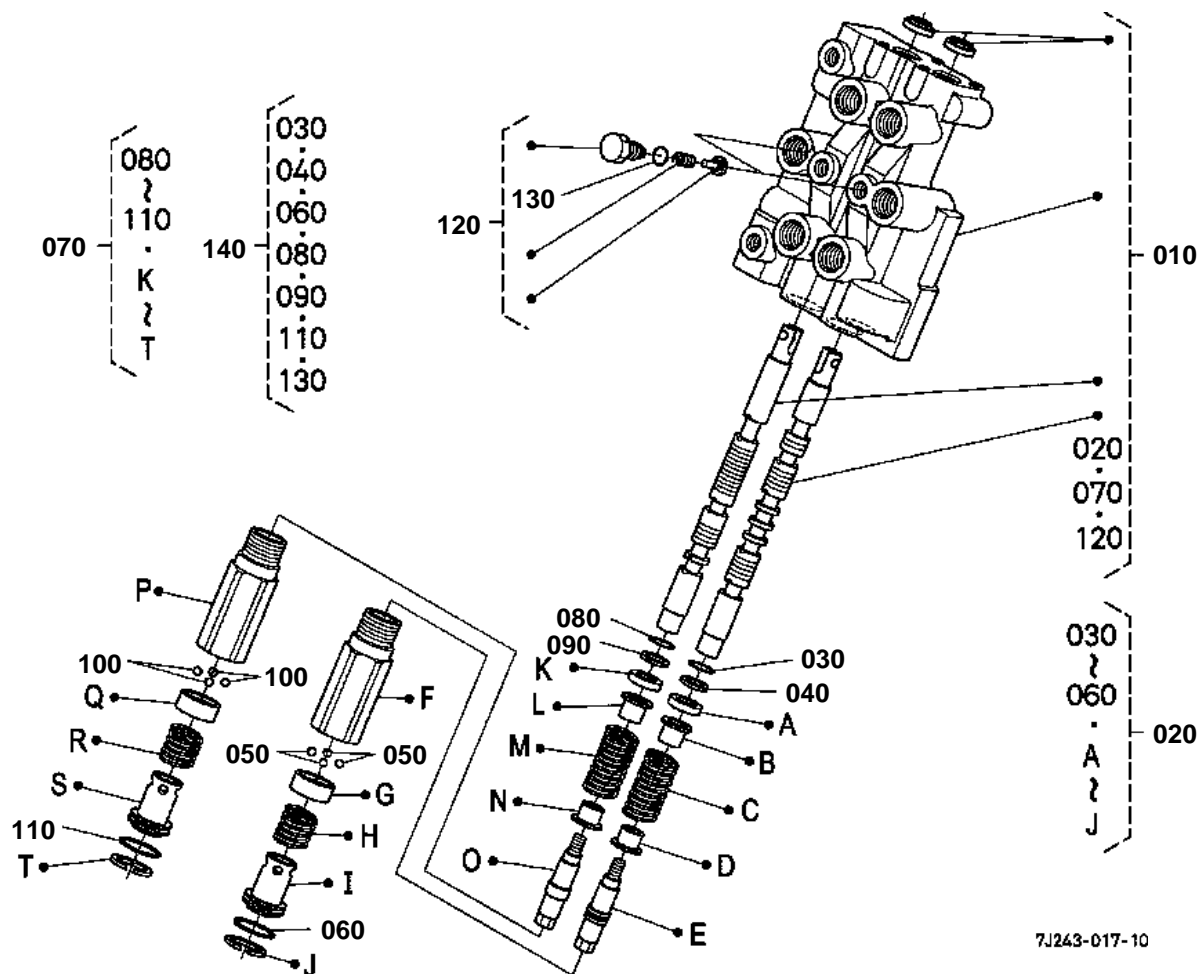

**CONTROL VALVE [COMPONENT PARTS] [4-POSITION C/V]**

S.No.;>=30001 to 59999

↔ Interchangeable; ≠ not interchangeable; ← new for old; → old for new

| REF.No | Part No. | Description | Q'ty | S.No. | I/C | REMARKS | Weight (kgf) | Weight (lb) |
|--------|-------------|----------------------|------|-------|-----|---------|--------------|-------------|
| 010 | YW249-00100 | ASSY VALVE CONTROL | 1 | | | | 0 | 0 |
| 020 | YW232-91100 | KIT PLUG DETENT 1 | 1 | | | | 0 | 0 |
| 030 | 04817-00140 | O RING | 1 | | | | 0.001 | 0.0022 |
| 040 | 34076-66250 | RING BACK UP | 1 | | | | 0.005 | 0.011 |
| 050 | 07715-01603 | BALL | 4 | | | | 0.001 | 0.0022 |
| 060 | 04817-06250 | O RING | 1 | | | | 0.001 | 0.0022 |
| 070 | YW242-92100 | KIT PLUG DETENT 2 | 1 | | | | 0 | 0 |
| 080 | 04817-00140 | O RING | 1 | | | | 0.001 | 0.0022 |
| 090 | 34076-66250 | RING BACK UP | 1 | | | | 0.005 | 0.011 |
| 100 | 07715-01603 | BALL | 4 | | | | 0.001 | 0.0022 |
| 110 | 04817-06250 | O RING | 1 | | | | 0.001 | 0.0022 |
| 120 | YW232-93100 | KIT VALVE LOAD CHECK | 2 | | | | 0 | 0 |
| 130 | 04817-00100 | O RING | 1 | | | | 0.001 | 0.0022 |
| 140 | YW242-94100 | KIT SEAL | 1 | | | | 0 | 0 |

CONTROL LEVER

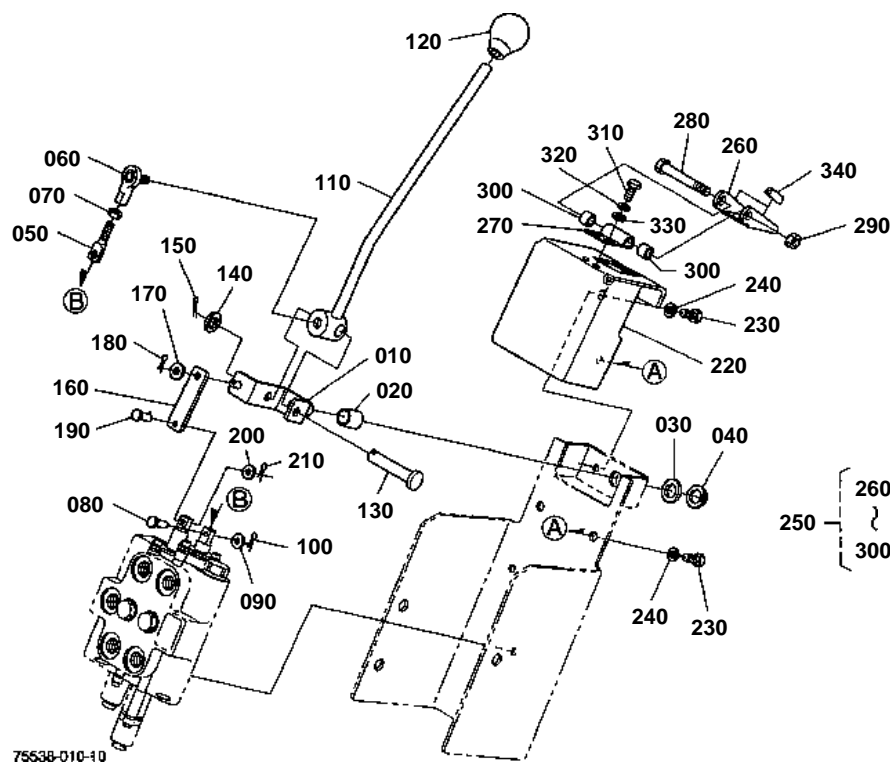



CONTROL LEVER
S.No.;<=29999

↔ Interchangeable; ≠ not interchangeable; ← new for old; → old for new

| REF.No | Part No. | Description | Q'ty | S.No. | I/C | REMARKS | Weight (kgf) | Weight (lb) |
|--------|-------------|-------------------|------|-------|-----|------------------|--------------|-------------|
| 010 | 75532-62110 | LEVER | 1 | | | | 0.13 | 0.286 |
| 020 | 75540-62140 | BUSHING | 1 | | | | 0.01 | 0.022 |
| 030 | 75545-62150 | COLLAR | 1 | | | 5/8 | 0.014 | 0.0308 |
| 040 | 75599-41522 | CIR-CLIP EXTERNAL | 1 | | | 5/8 | 0.001 | 0.0022 |
| 050 | 75536-62160 | ROD 1 | 1 | | | | 0.002 | 0.0044 |
| 060 | 75532-62260 | JOINT ROD END | 1 | | | | 0.05 | 0.11 |
| 070 | 75599-31042 | HEX.JAM NUT | 1 | | | | 0.003 | 0.0066 |
| 080 | 75540-62190 | PIN | 1 | | | | 0.018 | 0.0396 |
| 090 | 75599-32009 | WASHER PLAIN | 1 | | | 3/16 | 0.001 | 0.0022 |
| 100 | 75599-53111 | PIN COTTER | 1 | | | 1/32*1/2 | 0.001 | 0.0022 |
| 110 | 75538-62210 | LEVER CONTROL | 1 | | | | 0.498 | 1.0956 |
| 120 | 31355-82520 | GRIP LEVER | 1 | | | | 0.05 | 0.11 |
| 130 | 75599-51540 | PIN CLEVIS | 1 | | | 1/2*2 | 0.054 | 0.1188 |
| 140 | 75599-32015 | WASHER PLAIN | 1 | | | 1/2 | 0.01 | 0.022 |
| 150 | 75599-53173 | PIN COTTER | 1 | | | 1/8*1 | 0.002 | 0.0044 |
| 160 | 75536-62280 | ROD 2 | 1 | | | | 0.03 | 0.066 |
| 170 | 75599-32012 | WASHER PLAIN | 1 | | | 5/16 | 0.002 | 0.0044 |
| 180 | 75599-53152 | PIN COTTER | 1 | | | 3/32*3/4 | 0.001 | 0.0022 |
| 190 | 75540-62190 | PIN | 1 | | | | 0.018 | 0.0396 |
| 200 | 75599-32009 | WASHER PLAIN | 1 | | | 3/16 | 0.001 | 0.0022 |
| 210 | 75599-53111 | PIN COTTER | 1 | | | 1/32*1/2 | 0.001 | 0.0022 |
| 220 | 75536-62310 | COVER | 1 | | | | 0.91 | 2.002 |
| 230 | 75599-01215 | HEX.BOLT | 3 | | | 5/16-18UNC*3/4 | 0.011 | 0.0242 |
| 240 | 75599-33012 | WASHER SPRING | 3 | | | 5/16 | 0.002 | 0.0044 |
| 250 | 75548-62400 | ASSY LIMITER | 1 | | | | 0.12 | 0.264 |
| 260 | 75540-62410 | PLATE LIMITER | 1 | | | | 0.05 | 0.11 |
| 270 | 75548-62420 | HINGE | 1 | | | | 0.026 | 0.0572 |
| 280 | 75599-01255 | HEX.BOLT | 1 | | | 5/16-18UNC*2-3/4 | 0.034 | 0.0748 |
| 290 | 75599-31912 | NUT LOCKING | 1 | | | 5/16 | 0.006 | 0.0132 |
| 300 | 75548-62440 | CUSHION RUBBER | 2 | | | | 0.003 | 0.0066 |
| 310 | 75599-01212 | HEX.BOLT | 2 | | | 5/16-18UNC*5/8 | 0.012 | 0.0264 |
| 320 | 75599-33012 | WASHER SPRING | 2 | | | 5/16 | 0.002 | 0.0044 |
| 330 | 75599-32012 | WASHER PLAIN | 2 | | | 5/16 | 0.002 | 0.0044 |
| 340 | 75540-62450 | CUSHION 1 RUBBER | 2 | | | | 0.001 | 0.0022 |



CONTROL LEVER
S.No.;>=30001 to 59999

↔ Interchangeable; ≠ not interchangeable; ← new for old; → old for new

| REF.No | Part No. | Description | Q'ty | S.No. | I/C | REMARKS | Weight (kgf) | Weight (lb) |
|--------|-------------|--------------------|------|-------|-----|---------|--------------|-------------|
| 010 | 75538-62110 | LEVER | 1 | | | | 0 | 0 |
| 020 | 08511-01625 | BUSH | 1 | | | | 0.01 | 0.022 |
| 030 | 04015-60080 | WASHER PLAIN | 1 | | | | 0.01 | 0.022 |
| 031 | 04512-60080 | WASHER SPRING | 1 | | | | 0.002 | 0.0044 |
| 032 | 01153-60818 | BOLT | 1 | | | | 0 | 0 |
| 040 | 75536-62160 | ROD 1 | 1 | | | | 0.002 | 0.0044 |
| 050 | 75532-62260 | JOINT ROD END | 1 | | | | 0.05 | 0.11 |
| 060 | 75599-31022 | NUT | 1 | | | | 0.015 | 0.033 |
| 070 | 75540-62190 | PIN | 1 | | | | 0.018 | 0.0396 |
| 080 | 05525-60500 | PIN SNAP | 1 | | | | 0.001 | 0.0022 |
| 090 | 75538-62220 | LEVER CONTROL | 1 | | | | 0 | 0 |
| 100 | 31355-82520 | GRIP LEVER | 1 | | | | 0.05 | 0.11 |
| 110 | 7J266-72150 | SLEEVE | 1 | | | | 0.001 | 0.0022 |
| 120 | 01073-51050 | BOLT | 1 | | | | 0.038 | 0.0836 |
| 130 | 02018-50100 | NUT | 1 | | | | 0.011 | 0.0242 |
| 140 | 04512-60100 | WASHER SPRING | 1 | | | | 0.002 | 0.0044 |
| 150 | 75536-62280 | ROD 2 | 1 | | | | 0.03 | 0.066 |
| 160 | 75599-32012 | WASHER PLAIN | 1 | | | | 0.002 | 0.0044 |
| 170 | 75599-53152 | PIN COTTER | 1 | | | | 0.001 | 0.0022 |
| 180 | 75540-62190 | PIN | 1 | | | | 0.018 | 0.0396 |
| 190 | 05525-60500 | PIN SNAP | 1 | | | | 0.001 | 0.0022 |
| 200 | 75538-62410 | LEVER LOCK | 1 | | | | 0 | 0 |
| 210 | 06914-00100 | GRIP LEVER | 1 | | | | 0.02 | 0.044 |
| 220 | 08511-01210 | BUSH | 2 | | | | 0.005 | 0.011 |
| 230 | 7J266-62813 | SPRING LOCK | 1 | | | | 0.001 | 0.0022 |
| 240 | 75538-62510 | GUIDE LEVER | 1 | | | | 0 | 0 |
| 250 | 01023-60616 | BOLT | 2 | | | | 0.005 | 0.011 |
| 260 | 75538-62310 | COVER | 1 | | | | 0 | 0 |
| 270 | K2561-57160 | SCREW CR-REC-BD-HD | 4 | | | | 0.01 | 0.022 |
| 280 | 7J266-62710 | BOOT CONTROL LEVER | 1 | | | | 0.01 | 0.022 |
| 290 | 7J266-62910 | LABEL C/V LOCK | 1 | | | | 0.001 | 0.0022 |

CONTROL LEVER

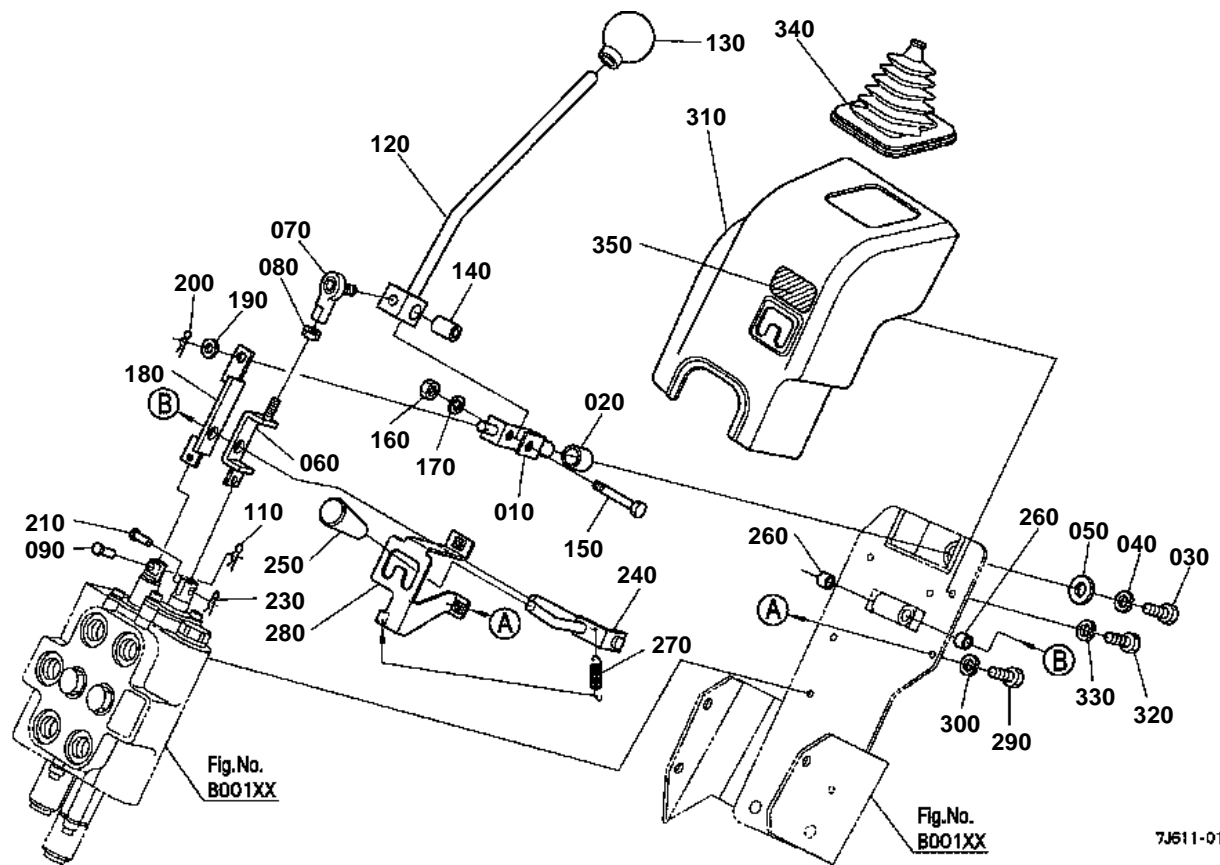

7J611-015-12



CONTROL LEVER
S.No.;>=60001

↔ Interchangeable; ≠ not interchangeable; ← new for old; → old for new

| REF.No | Part No. | Description | Q'ty | S.No. | I/C | REMARKS | Weight (kgf) | Weight (lb) |
|--------|-------------|--------------------|------|-------|-----|------------|--------------|-------------|
| 010 | 7J266-62115 | LEVER | 1 | | | | 0.18 | 0.396 |
| 020 | 08511-01625 | BUSH | 1 | | | | 0.01 | 0.022 |
| 030 | 01053-50818 | BOLT | 1 | | | | 0.011 | 0.0242 |
| 040 | 04512-60080 | WASHER SPRING | 1 | | | | 0.002 | 0.0044 |
| 050 | 04015-60080 | WASHER PLAIN | 1 | | | | 0.01 | 0.022 |
| 060 | 7J266-62163 | LEVER 1 LOCK | 1 | | | | 0.102 | 0.2244 |
| 070 | 75532-62260 | JOINT ROD END | 1 | | | | 0.05 | 0.11 |
| 080 | 75599-31022 | NUT | 1 | | | 5/16-24UNF | 0.015 | 0.033 |
| 090 | 75540-62190 | PIN | 1 | | | | 0.018 | 0.0396 |
| 100 | 99999-99999 | BLANK | 0 | | | | 0 | 0 |
| 110 | 05525-60500 | PIN SNAP | 1 | | | | 0.001 | 0.0022 |
| 120 | 7J610-62210 | LEVER CONTROL | 1 | | | | 0.48 | 1.056 |
| 130 | 31355-82520 | GRIP LEVER | 1 | | | | 0.05 | 0.11 |
| 140 | 7J266-72150 | SLEEVE | 1 | | | | 0.001 | 0.0022 |
| 150 | 01073-51050 | BOLT | 1 | | | | 0.038 | 0.0836 |
| 160 | 02018-50100 | NUT | 1 | | | | 0.011 | 0.0242 |
| 170 | 04512-60100 | WASHER SPRING | 1 | | | | 0.002 | 0.0044 |
| 180 | 7J266-62283 | LEVER 2 LOCK | 1 | | | | 0.11 | 0.242 |
| 190 | 04013-60100 | WASHER PLAIN | 1 | | | | 0.003 | 0.0066 |
| 200 | 05525-61000 | PIN SNAP | 1 | | | | 0.002 | 0.0044 |
| 210 | 75540-62190 | PIN | 1 | | | | 0.018 | 0.0396 |
| 220 | 99999-99999 | BLANK | 0 | | | | 0 | 0 |
| 230 | 05525-60500 | PIN SNAP | 1 | | | | 0.001 | 0.0022 |
| 240 | 7J266-62414 | LEVER LOCK | 1 | | | | 0.16 | 0.352 |
| 250 | 06914-00100 | GRIP LEVER | 1 | | | | 0.02 | 0.044 |
| 260 | 08511-01210 | BUSH | 2 | | | | 0.005 | 0.011 |
| 270 | 7J266-62813 | SPRING LOCK | 1 | | | | 0.001 | 0.0022 |
| 280 | 7J266-62510 | GUIDE LEVER | 1 | | | | 0.2 | 0.44 |
| 290 | 01053-50616 | BOLT | 2 | | | | 0.005 | 0.011 |
| 300 | 04512-60060 | WASHER SPRING | 2 | | | | 0.001 | 0.0022 |
| 310 | 7J266-62315 | COVER | 1 | | | | 0.01 | 0.022 |
| 320 | 01053-50616 | BOLT | 3 | | | | 0.005 | 0.011 |
| 330 | 04512-60060 | WASHER SPRING | 3 | | | | 0.001 | 0.0022 |
| 340 | 7J266-62710 | BOOT CONTROL LEVER | 1 | | | | 0.01 | 0.022 |
| 350 | 7J266-62910 | LABEL C/V LOCK | 1 | | | | 0.001 | 0.0022 |

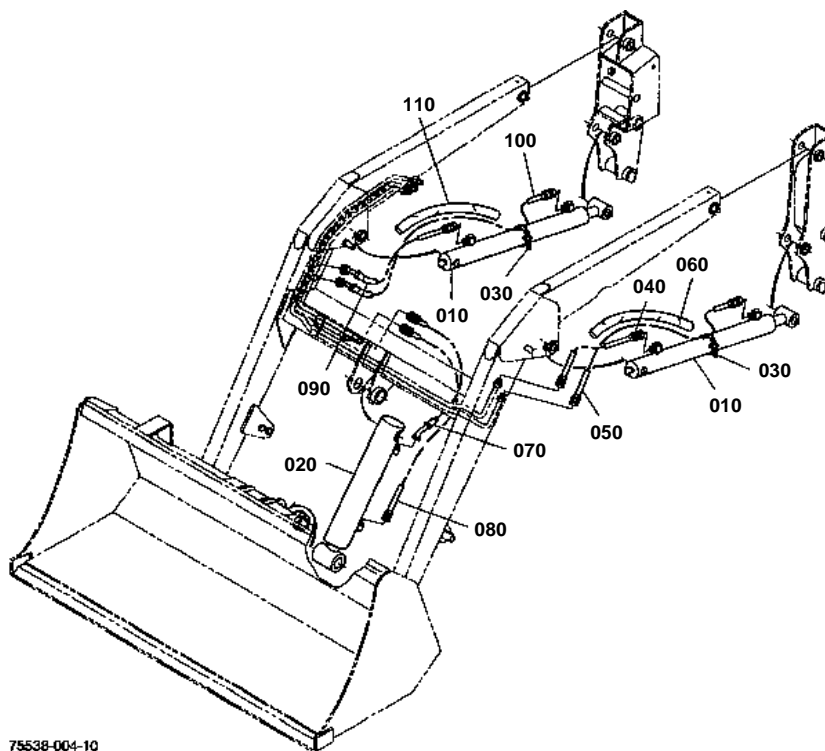

75538-004-10

**CYLINDER/HYDRAULIC HOSE**

↔ Interchangeable; ≠ not interchangeable; ← new for old; → old for new

| REF.No | Part No. | Description | Q'ty | S.No. | I/C | REMARKS | Weight (kgf) | Weight (lb) |
|--------|-------------|---------------------|------|---------|-----|---------|--------------|-------------|
| 010 | 75538-63010 | CYLINDER 1 | 2 | <=26180 | | | 0.007 | 0.0154 |
| 010 | 75538-63110 | CYLINDER 1 | 2 | >=26181 | ← | | 0 | 0 |
| 020 | 75538-64010 | CYLINDER 2 | 1 | <=26180 | | | 8 | 17.6 |
| 020 | 75538-64110 | CYLINDER 2 | 1 | >=26181 | ← | | 0 | 0 |
| 030 | 75590-64650 | BAND CODE | 2 | | | | 0.01 | 0.022 |
| 040 | 75538-66610 | HOSE 8 LH HYDRAULIC | 1 | | | | 0.16 | 0.352 |
| 050 | 75538-66620 | HOSE 9 LH HYDRAULIC | 1 | | | | 0.23 | 0.506 |
| 060 | 75538-66670 | SLEEVE | 1 | | | 23.0 | 0.04 | 0.088 |
| 070 | 75538-66630 | HOSE 10 HYDRAULIC | 1 | | | | 0.2 | 0.44 |
| 080 | 75538-66640 | HOSE 11 HYDRAULIC | 1 | | | | 0.2 | 0.44 |
| 090 | 75538-66650 | HOSE 8 RH HYDRAULIC | 1 | | | | 0.17 | 0.374 |
| 100 | 75538-66660 | HOSE 9 RH HYDRAULIC | 1 | | | | 0.25 | 0.55 |
| 110 | 75538-66670 | SLEEVE | 1 | | | 23.0 | 0.04 | 0.088 |

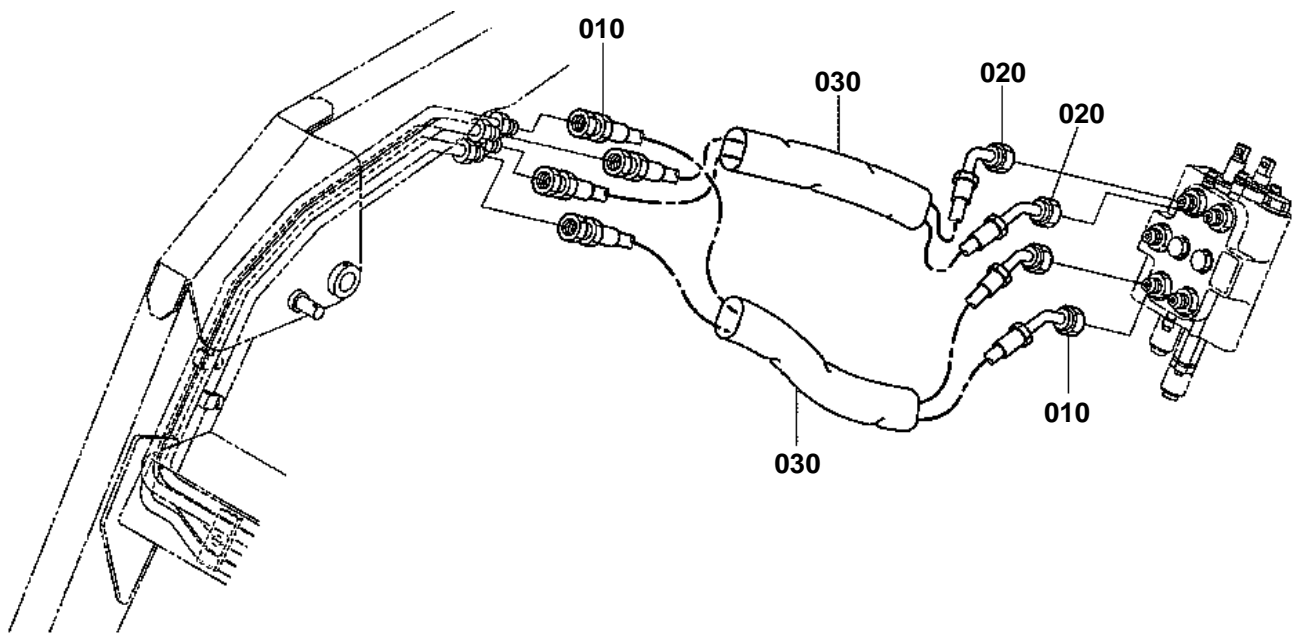

7J611-009-11

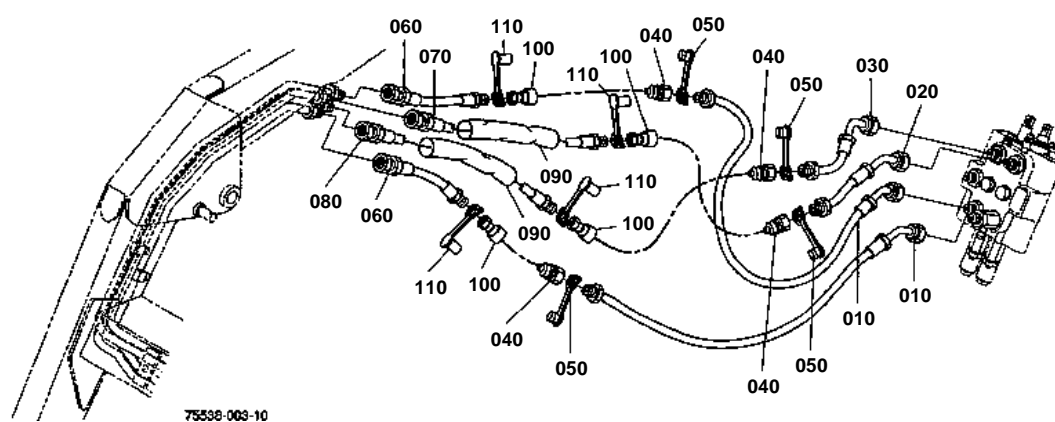



HYDRAULIC HOSE 1 [BX2014 4-POSITION C/V]
S.No.;<=26670

↔ Interchangeable; ≠ not interchangeable; ← new for old; → old for new

| REF.No | Part No. | Description | Q'ty | S.No. | I/C | REMARKS | Weight (kgf) | Weight (lb) |
|--------|-------------|----------------------|------|-------|-----|----------|--------------|-------------|
| 010 | 75538-76110 | HOSE 1 HYDRAULIC | 2 | | | | 0.2 | 0.44 |
| 020 | 75538-76120 | HOSE 2 BOR HYDRAULIC | 1 | | | | 0.15 | 0.33 |
| 030 | 75538-76130 | HOSE 2 BKB HYDRAULIC | 1 | | | | 0.15 | 0.33 |
| 040 | 75536-66220 | NIPPLE | 4 | | | 72N4-4F | 0.04 | 0.088 |
| 050 | 75536-66430 | CAP DUST(72PDC-4) | 4 | | | 72PDC-4B | 0.014 | 0.0308 |
| 060 | 75538-76140 | HOSE 3 HYDRAULIC | 2 | | | | 0.11 | 0.242 |
| 070 | 75538-76150 | HOSE 3 BOR HYDRAULIC | 1 | | | | 0.16 | 0.352 |
| 080 | 75538-76160 | HOSE 3 BKB HYDRAULIC | 1 | | | | 0.2 | 0.44 |
| 090 | 75538-76170 | SLEEVE | 2 | | | 14.0 | 0.024 | 0.0528 |
| 100 | 75536-66320 | COUPLER | 4 | | | 72C4-4F | 0.13 | 0.286 |
| 110 | 75536-66330 | PLUG DUST(72PDP-4) | 4 | | | 72PDP-4 | 0.011 | 0.0242 |

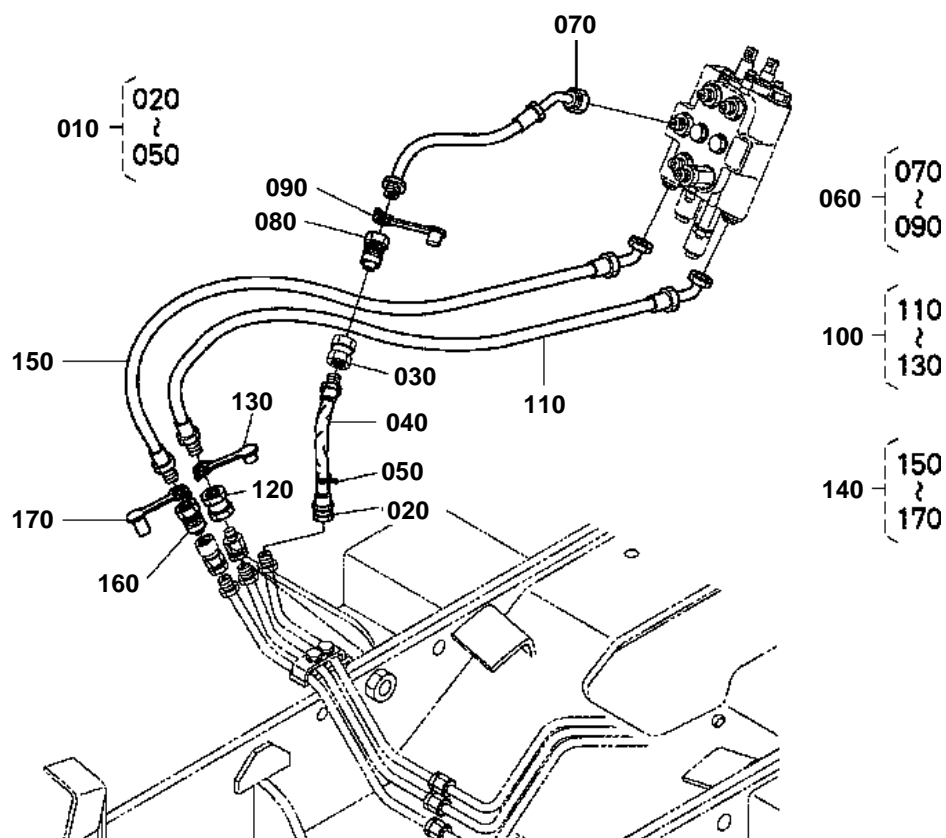

75538-014-11

OLD PART

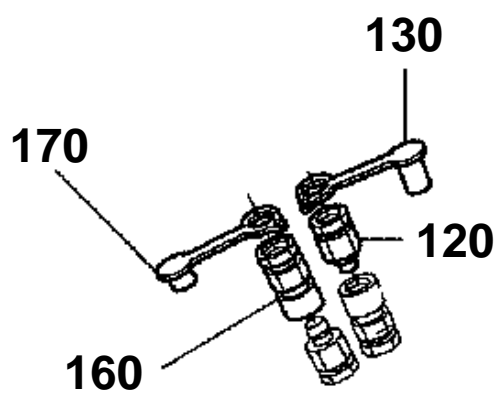
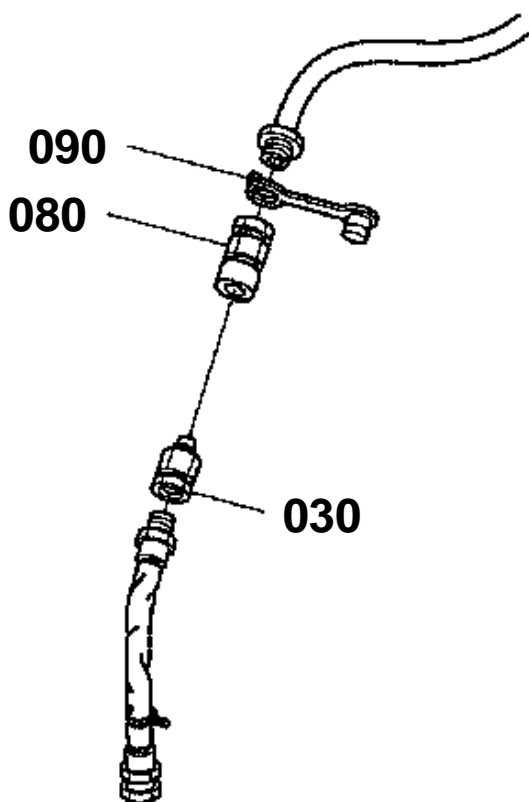

75538-801-10

**HYDRAULIC HOSE 2**

3-POSITION C/V:ALL,4-POSITION C/V:S.No.;<=29999

↔ Interchangeable; ≠ not interchangeable; ← new for old; → old for new

| REF.No | Part No. | Description | Q'ty | S.No. | I/C | REMARKS | Weight (kgf) | Weight (lb) |
|--------|-------------|--------------------|------|---------|-----|---------|--------------|-------------|
| 010 | 75538-66200 | ASSY HOSE 4 HYD. | 1 | <=27545 | | | 0.39 | 0.858 |
| 010 | 75538-66203 | ASSY HOSE 4 HYD. | 1 | >=27546 | ← | | 0.39 | 0.858 |
| 020 | 75538-66210 | HOSE 4 HYDRAULIC | 1 | | | | 0.19 | 0.418 |
| 030 | 75532-66222 | NIPPLE | 1 | <=27545 | | | 0 | 0 |
| 030 | 75536-66320 | COUPLER | 1 | >=27546 | ← | 72C4-4F | 0.13 | 0.286 |
| 040 | 75538-66250 | SLEEVE | 1 | | | 16.0 | 0.003 | 0.0066 |
| 050 | 75590-64650 | BAND CODE | 1 | | | | 0.01 | 0.022 |
| 060 | 75538-66300 | ASSY HOSE 5 HYD. | 1 | <=27545 | | | 0.24 | 0.528 |
| 060 | 75538-66303 | ASSY HOSE 5 HYD. | 1 | >=27546 | ← | | 0.24 | 0.528 |
| 070 | 75538-66310 | HOSE 5 HYDRAULIC | 1 | | | | 0.14 | 0.308 |
| 080 | 75532-66323 | COUPLER | 1 | <=27545 | | | 0 | 0 |
| 080 | 75536-66220 | NIPPLE | 1 | >=27546 | ← | 72N4-4F | 0.04 | 0.088 |
| 090 | 75532-66330 | PLUG DUST | 1 | <=27545 | | | 0.001 | 0.0022 |
| 090 | 75536-66430 | CAP DUST(72PDC-4) | 1 | >=27546 | ← | 72PDC-4 | 0.014 | 0.0308 |
| 100 | 75538-66400 | ASSY HOSE 6 HYD. | 1 | <=27545 | | | 0.28 | 0.616 |
| 100 | 75538-66403 | ASSY HOSE 6 HYD. | 1 | >=27546 | ← | | 0.28 | 0.616 |
| 110 | 75538-66410 | HOSE 6 HYDRAULIC | 1 | | | | 0.2 | 0.44 |
| 120 | 75536-66220 | NIPPLE | 1 | <=27545 | | 72N4-4F | 0.04 | 0.088 |
| 120 | 75536-66320 | COUPLER | 1 | >=27546 | ← | 72C4-4F | 0.13 | 0.286 |
| 130 | 75532-66430 | CAP DUST | 1 | <=27545 | | | 0.011 | 0.0242 |
| 130 | 75536-66330 | PLUG DUST(72PDP-4) | 1 | >=27546 | ← | 72PDP-4 | 0.011 | 0.0242 |
| 140 | 75538-66500 | ASSY HOSE 7 HYD. | 1 | <=27545 | | | 0.3 | 0.66 |
| 140 | 75538-66503 | ASSY HOSE 7 HYD. | 1 | >=27546 | ← | | 0.3 | 0.66 |
| 150 | 75538-66510 | HOSE 7 HYDRAULIC | 1 | | | | 0.24 | 0.528 |
| 160 | 75532-66323 | COUPLER | 1 | <=27545 | | | 0 | 0 |
| 160 | 75536-66220 | NIPPLE | 1 | >=27546 | ← | 72N4-4F | 0.04 | 0.088 |
| 170 | 75532-66330 | PLUG DUST | 1 | <=27545 | | | 0.001 | 0.0022 |
| 170 | 75536-66430 | CAP DUST(72PDC-4) | 1 | >=27546 | ← | 72PDC-4 | 0.014 | 0.0308 |

HYDRAULIC HOSE [4-POSITION C/V]

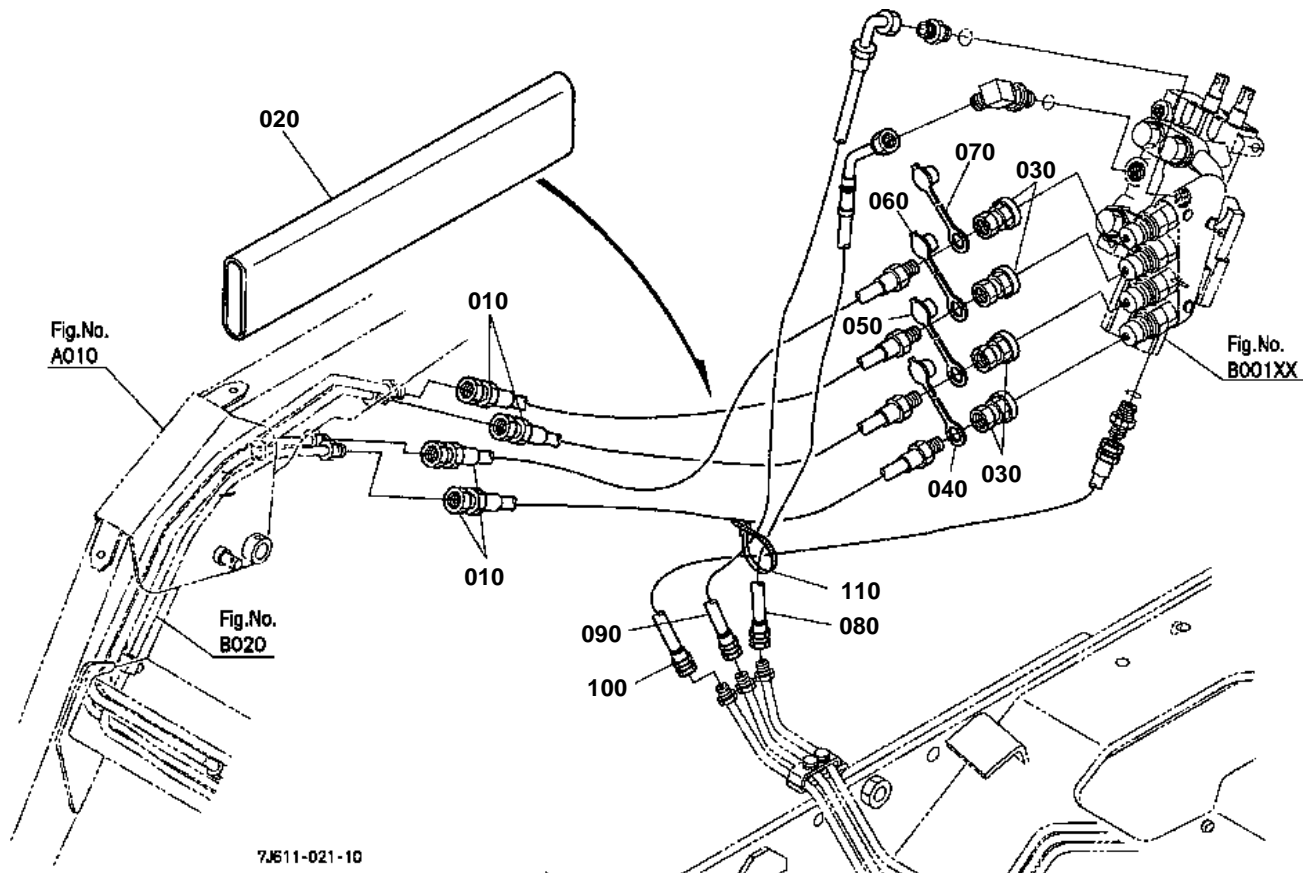

**HYDRAULIC HOSE [4-POSITION C/V]**

S.No.;>=30001 to 59999

↔ Interchangeable; ≠ not interchangeable; ← new for old; → old for new

| REF.No | Part No. | Description | Q'ty | S.No. | I/C | REMARKS | Weight (kgf) | Weight (lb) |
|--------|-------------|------------------|------|-------|-----|---------|--------------|-------------|
| 010 | 75538-66130 | HOSE 1 HYDRAULIC | 4 | | | | 0 | 0 |
| 020 | 75536-77260 | SLEEVE | 1 | | | | 0.082 | 0.1804 |
| 030 | 75536-66320 | COUPLER | 4 | | | 72C4-4F | 0.13 | 0.286 |
| 040 | 7J245-66310 | 1/4PLUG DUST | 1 | | | BLUE | 0.014 | 0.0308 |
| 050 | 7J245-66320 | 1/4PLUG DUST | 1 | | | YELLOW | 0.018 | 0.0396 |
| 060 | 7J245-66330 | 1/4PLUG DUST | 1 | | | RED | 0.09 | 0.198 |
| 070 | 7J245-66340 | 1/4PLUG DUST | 1 | | | WHITE | 0.01 | 0.022 |
| 080 | 75538-66720 | HOSE 5 HYDRAULIC | 1 | | | | 0 | 0 |
| 090 | 75538-66820 | HOSE 6 HYDRAULIC | 1 | | | | 0 | 0 |
| 100 | 75538-66920 | HOSE 7 HYDRAULIC | 1 | | | | 0 | 0 |
| 110 | 75590-64650 | BAND CODE | 1 | | | | 0.01 | 0.022 |

HYDRAULIC TUBE

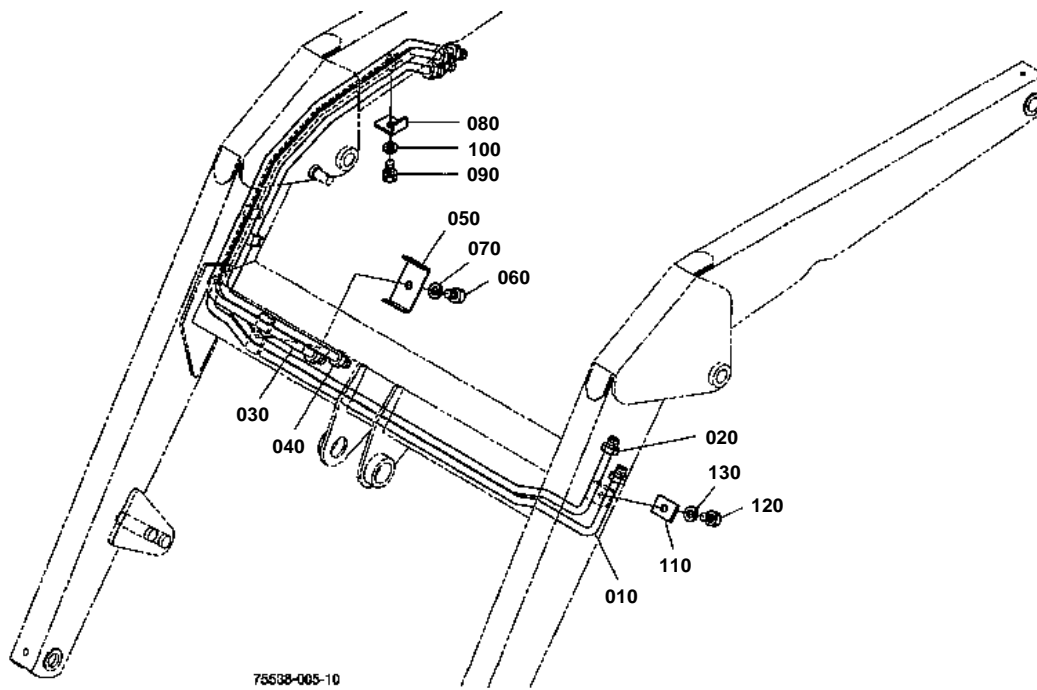



HYDRAULIC TUBE

↔ Interchangeable; ≠ not interchangeable; ← new for old; → old for new

| REF.No | Part No. | Description | Q'ty | S.No. | I/C | REMARKS | Weight (kgf) | Weight (lb) |
|--------|-------------|------------------|------|--------|-----|----------------|--------------|-------------|
| 010 | 75538-65110 | TUBE 1 HYDRAULIC | 1 | | | | 0.35 | 0.77 |
| 020 | 75538-65220 | TUBE 2 HYDRAULIC | 1 | ≤29999 | | | 0 | 0 |
| 020 | 75538-65212 | TUBE 2 HYDRAULIC | 1 | ≥30001 | ≠ | | 0.25 | 0.55 |
| 030 | 75538-65310 | TUBE 3 HYDRAULIC | 1 | | | | 0.2 | 0.44 |
| 040 | 75538-65410 | TUBE 4 HYDRAULIC | 1 | | | | 0.2 | 0.44 |
| 050 | 75538-65510 | CLAMP 1 | 1 | | | | 0.112 | 0.2464 |
| 060 | 75599-01215 | HEX.BOLT | 1 | ≤26180 | | 5/16-18UNC*3/4 | 0.011 | 0.0242 |
| 060 | 01053-50820 | BOLT | 1 | ≥26181 | ≠ | | 0.012 | 0.0264 |
| 070 | 75599-33012 | WASHER SPRING | 1 | ≤26180 | | 5/16 | 0.002 | 0.0044 |
| 070 | 04512-60080 | WASHER SPRING | 1 | ≥26181 | ≠ | | 0.002 | 0.0044 |
| 080 | 75538-65530 | CLAMP 2 | 1 | | | | 0.003 | 0.0066 |
| 090 | 75599-01112 | HEX.BOLT | 1 | ≤26180 | | | 0.003 | 0.0066 |
| 090 | 01053-50616 | BOLT | 1 | ≥26181 | ≠ | | 0.005 | 0.011 |
| 100 | 75599-33010 | WASHER SPRING | 1 | ≤26180 | | | 0.001 | 0.0022 |
| 100 | 04512-60060 | WASHER SPRING | 1 | ≥26181 | ≠ | | 0.001 | 0.0022 |
| 110 | 75538-65550 | CLAMP 3 | 1 | ≤26180 | | | 0.004 | 0.0088 |
| 110 | 7J610-65550 | CLAMP 3 | 1 | ≥26181 | ≠ | | 0.036 | 0.0792 |
| 120 | 75599-01220 | HEX.BOLT | 1 | ≤26180 | | 5/16-18UNC*1 | 0.012 | 0.0264 |
| 120 | 01053-50616 | BOLT | 1 | ≥26181 | ≠ | | 0.005 | 0.011 |
| 130 | 75599-33012 | WASHER SPRING | 1 | ≤26180 | | 5/16 | 0.002 | 0.0044 |
| 130 | 04512-60060 | WASHER SPRING | 1 | ≥26181 | ≠ | | 0.001 | 0.0022 |

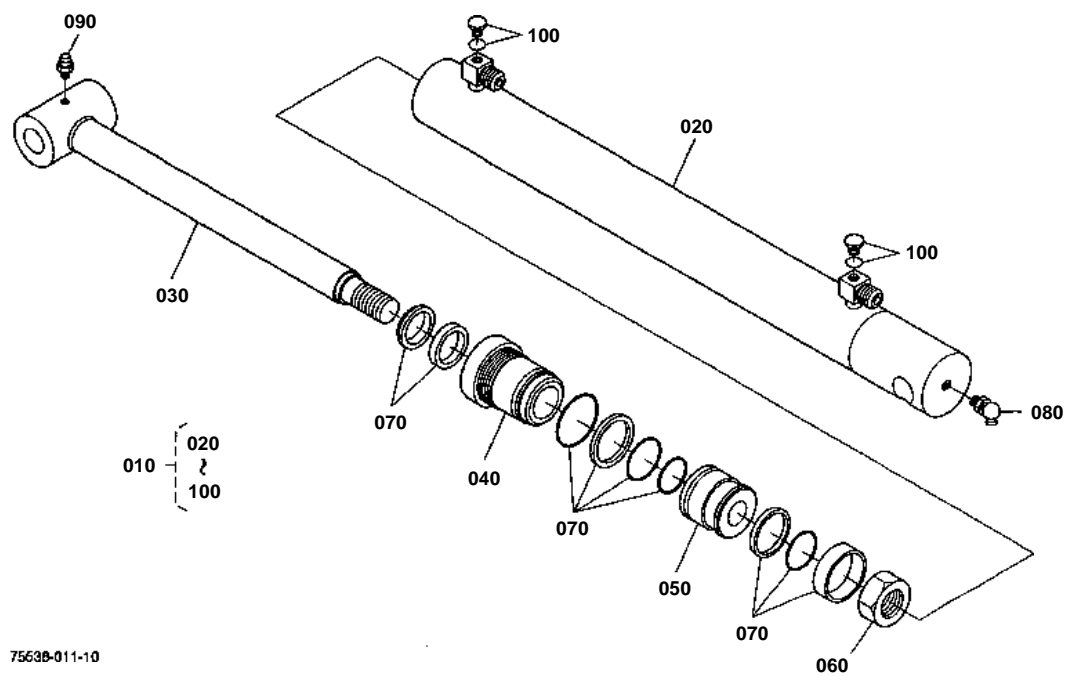



CYLINDER (BOOM)[COMPONENT PARTS]

↔ Interchangeable; ≠ not interchangeable; ← new for old; → old for new

| REF.No | Part No. | Description | Q'ty | S.No. | I/C | REMARKS | Weight (kgf) | Weight (lb) |
|--------|-------------|----------------|------|--------|-----|------------|--------------|-------------|
| 010 | 75538-63010 | CYLINDER 1 | 2 | ≤25520 | | | 0.007 | 0.0154 |
| 010 | 75538-63110 | CYLINDER 1 | 2 | ≥25521 | ← | | 0 | 0 |
| 020 | 75538-63100 | TUBE 1 COMP. | 2 | ≤25520 | | | 2.5 | 5.5 |
| 020 | 75538-63300 | TUBE 1 COMP. | 2 | ≥25521 | ≠ | | 0 | 0 |
| 030 | 75538-63200 | ROD 1 COMP. | 2 | ≤25520 | | | 1 | 2.2 |
| 030 | 75538-63500 | ROD 1 COMP. | 2 | ≥25521 | ≠ | | 0 | 0 |
| 040 | 75536-63310 | HEAD | 2 | ≤25520 | | | 0.28 | 0.616 |
| 040 | 75538-63410 | HEAD | 2 | ≥25521 | ≠ | | 0 | 0 |
| 050 | 75536-63350 | PISTON | 2 | ≤25520 | | | 0.17 | 0.374 |
| 050 | 75538-64430 | PISTON | 2 | ≥25521 | ≠ | | 0 | 0 |
| 060 | 75536-63360 | NUT | 2 | ≤25520 | | | 0.045 | 0.099 |
| 060 | 75538-64460 | NUT | 2 | ≥25521 | ≠ | | 0 | 0 |
| 070 | 75536-63400 | KIT SEAL | 2 | ≤25520 | | | 0.002 | 0.0044 |
| 070 | 75538-63600 | KIT SEAL | 2 | ≥25521 | ≠ | | 0 | 0 |
| 080 | 75532-63470 | FITTING GREASE | 2 | | | 90DEG. | 0.01 | 0.022 |
| 090 | 75599-81531 | FITTING GREASE | 2 | | | 1/8-27NPTF | 0.007 | 0.0154 |
| 100 | 75590-13270 | PLUG | 4 | ≤25520 | | | 0.01 | 0.022 |
| 100 | 75538-63490 | PLUG | 4 | ≥25521 | ≠ | | 0 | 0 |

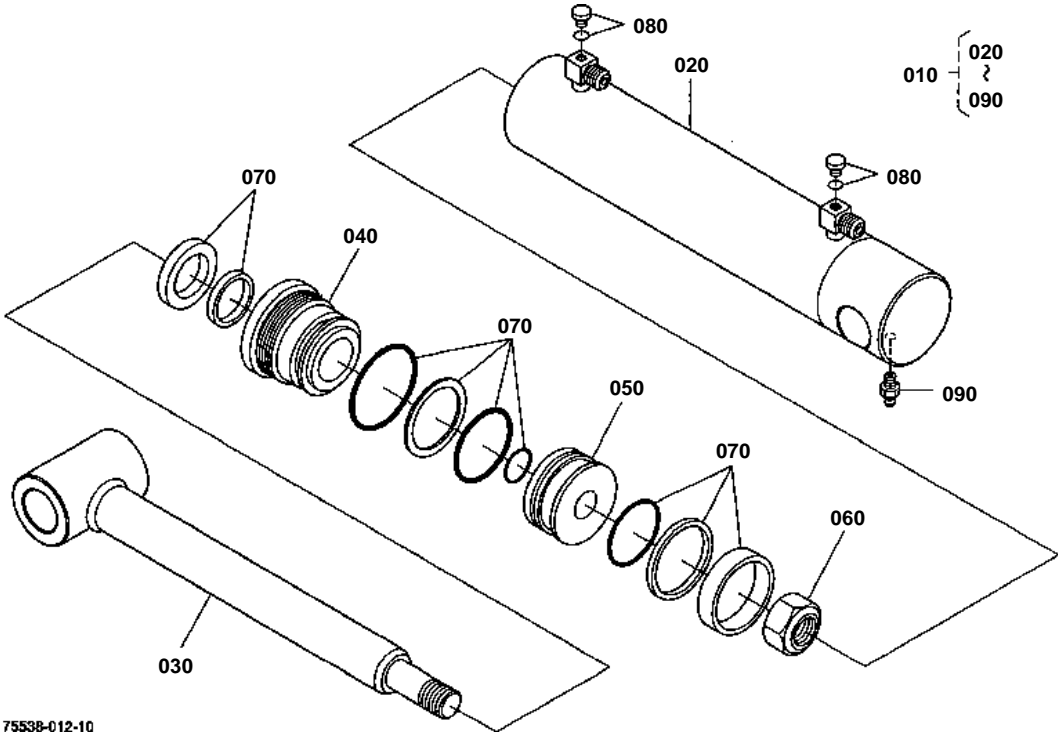

75538-012-10



CYLINDER (BUCKET)[COMPONENT PARTS]

↔ Interchangeable; ≠ not interchangeable; ← new for old; → old for new

| REF.No | Part No. | Description | Q'ty | S.No. | I/C | REMARKS | Weight (kgf) | Weight (lb) |
|--------|-------------|----------------|------|--------|-----|------------|--------------|-------------|
| 010 | 75538-64010 | CYLINDER 2 | 1 | ≤25520 | | | 8 | 17.6 |
| 010 | 75538-64110 | CYLINDER 2 | 1 | ≥25521 | ← | | 0 | 0 |
| 020 | 75538-64100 | TUBE 2 COMP. | 1 | ≤25520 | | | 5 | 11 |
| 020 | 75538-64300 | TUBE 2 COMP. | 1 | ≥25521 | ≠ | | 0 | 0 |
| 030 | 75538-64200 | ROD 2 COMP. | 1 | ≤25520 | | | 3.2 | 7.04 |
| 030 | 75538-64500 | ROD 2 COMP. | 1 | ≥25521 | ≠ | | 0 | 0 |
| 040 | 75596-13110 | HEAD | 1 | ≤25520 | | | 0.74 | 1.628 |
| 040 | 75582-13110 | HEAD | 1 | ≥25521 | ≠ | | 0.05 | 0.11 |
| 050 | 75565-63350 | PISTON | 1 | ≤25520 | | | 0.4 | 0.88 |
| 050 | 75582-64450 | PISTON | 1 | ≥25521 | ≠ | | 0.4 | 0.88 |
| 060 | 75565-63360 | NUT | 1 | ≤25520 | | | 0.07 | 0.154 |
| 060 | 75582-63360 | NUT | 1 | ≥25521 | ≠ | | 0.05 | 0.11 |
| 070 | 75596-43300 | KIT SEAL | 1 | ≤25520 | | | 0.024 | 0.0528 |
| 070 | 75582-64600 | KIT SEAL | 1 | ≥25521 | ≠ | | 0.03 | 0.066 |
| 080 | 75590-13270 | PLUG | 2 | ≤25520 | | | 0.01 | 0.022 |
| 080 | 75538-63490 | PLUG | 2 | ≥25521 | ≠ | | 0 | 0 |
| 090 | 75599-81531 | FITTING GREASE | 1 | | | 1/8-27NPTF | 0.007 | 0.0154 |

HYDRAULIC BLOCK

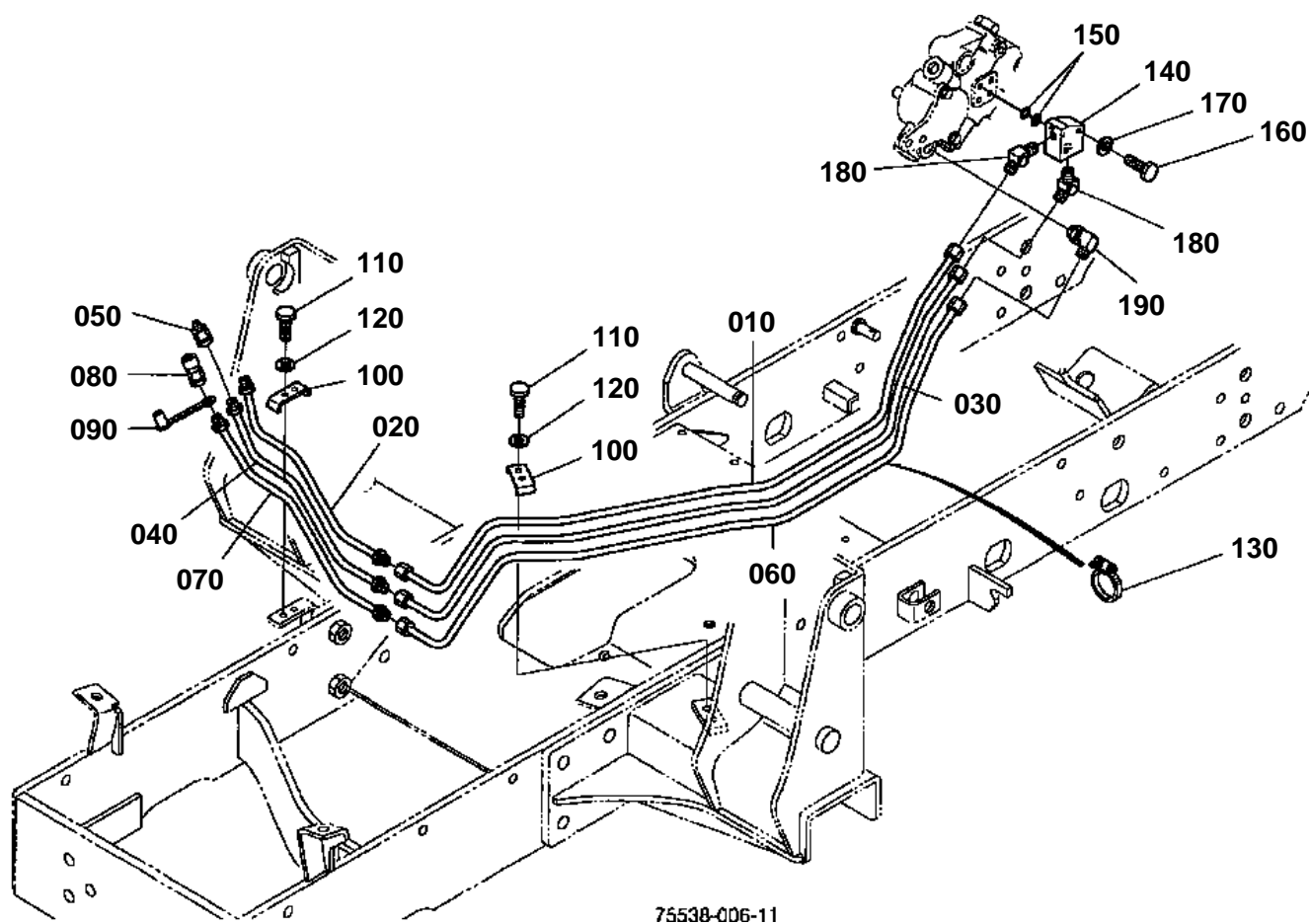

OLD PART

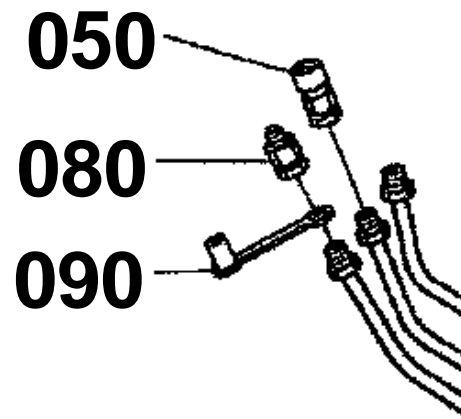

75538-802-10

**HYDRAULIC BLOCK**

3-POSITION C/V:ALL4-POSITION C/V:S.No.;<=29999

↔ Interchangeable; ≠ not interchangeable; ← new for old; → old for new

| REF.No | Part No. | Description | Q'ty | S.No. | I/C | REMARKS | Weight (kgf) | Weight (lb) |
|--------|-------------|--------------------|------|---------|-----|---------|--------------|-------------|
| 010 | 75538-68300 | TUBE 1 DELIVERY | 1 | <=21132 | | | 0 | 0 |
| 010 | 75538-68302 | TUBE 1 DELIVERY | 1 | >=21133 | ← | | 0.34 | 0.748 |
| 020 | 75538-68370 | TUBE 2 DELIVERY | 1 | | | | 0.11 | 0.242 |
| 030 | 75538-68400 | TUBE 1 PUMP | 1 | <=21132 | | | 0 | 0 |
| 030 | 75538-68402 | TUBE 1 PUMP | 1 | >=21133 | ← | | 0.3 | 0.66 |
| 040 | 75538-68470 | TUBE 2 PUMP | 1 | | | | 0.12 | 0.264 |
| 050 | 75532-66323 | COUPLER | 1 | <=27545 | | | 0 | 0 |
| 050 | 75536-66220 | NIPPLE | 1 | >=27546 | ← | | 0.04 | 0.088 |
| 060 | 75538-68500 | TUBE 1 RETURN | 1 | | | | 0.35 | 0.77 |
| 070 | 75538-68570 | TUBE 2 RETURN | 1 | | | | 0.14 | 0.308 |
| 080 | 75532-66220 | NIPPLE | 1 | <=27545 | | | 0.07 | 0.154 |
| 080 | 75536-66320 | COUPLER | 1 | >=27546 | ← | | 0.13 | 0.286 |
| 090 | 75532-66430 | CAP DUST | 1 | <=27545 | | | 0.011 | 0.0242 |
| 090 | 75536-66330 | PLUG DUST(72PDP-4) | 1 | >=27546 | ← | | 0.011 | 0.0242 |
| 100 | 75538-68610 | CLAMP TUBE | 2 | | | | 0.06 | 0.132 |
| 110 | 75599-01120 | HEX.BOLT | 4 | <=26180 | | | 0.008 | 0.0176 |
| 110 | 01053-50625 | BOLT | 4 | >=26181 | ← | | 0.007 | 0.0154 |
| 120 | 75599-33010 | WASHER SPRING | 4 | <=26180 | | | 0.001 | 0.0022 |
| 120 | 04512-60060 | WASHER SPRING | 4 | >=26181 | ← | | 0.001 | 0.0022 |
| 130 | 75582-66360 | BAND | 1 | | | | 0.02 | 0.044 |
| 140 | 75538-68110 | BLOCK HYDRAULIC | 1 | | | | 0.286 | 0.6292 |
| 150 | 75538-68130 | O RING | 2 | | | | 0.011 | 0.0242 |
| 160 | 01053-50840 | BOLT | 2 | | | | 0.018 | 0.0396 |
| 170 | 75599-33012 | WASHER SPRING | 2 | <=26180 | | | 0.002 | 0.0044 |
| 170 | 04512-60080 | WASHER SPRING | 2 | >=26181 | ← | | 0.002 | 0.0044 |
| 180 | 75538-68150 | JOINT ELBOW | 2 | | | | 0.034 | 0.0748 |
| 190 | 75595-64200 | ASSY ELBOW ADJUSTA | 1 | | | | 0.52 | 1.144 |

HYDRAULIC BLOCK

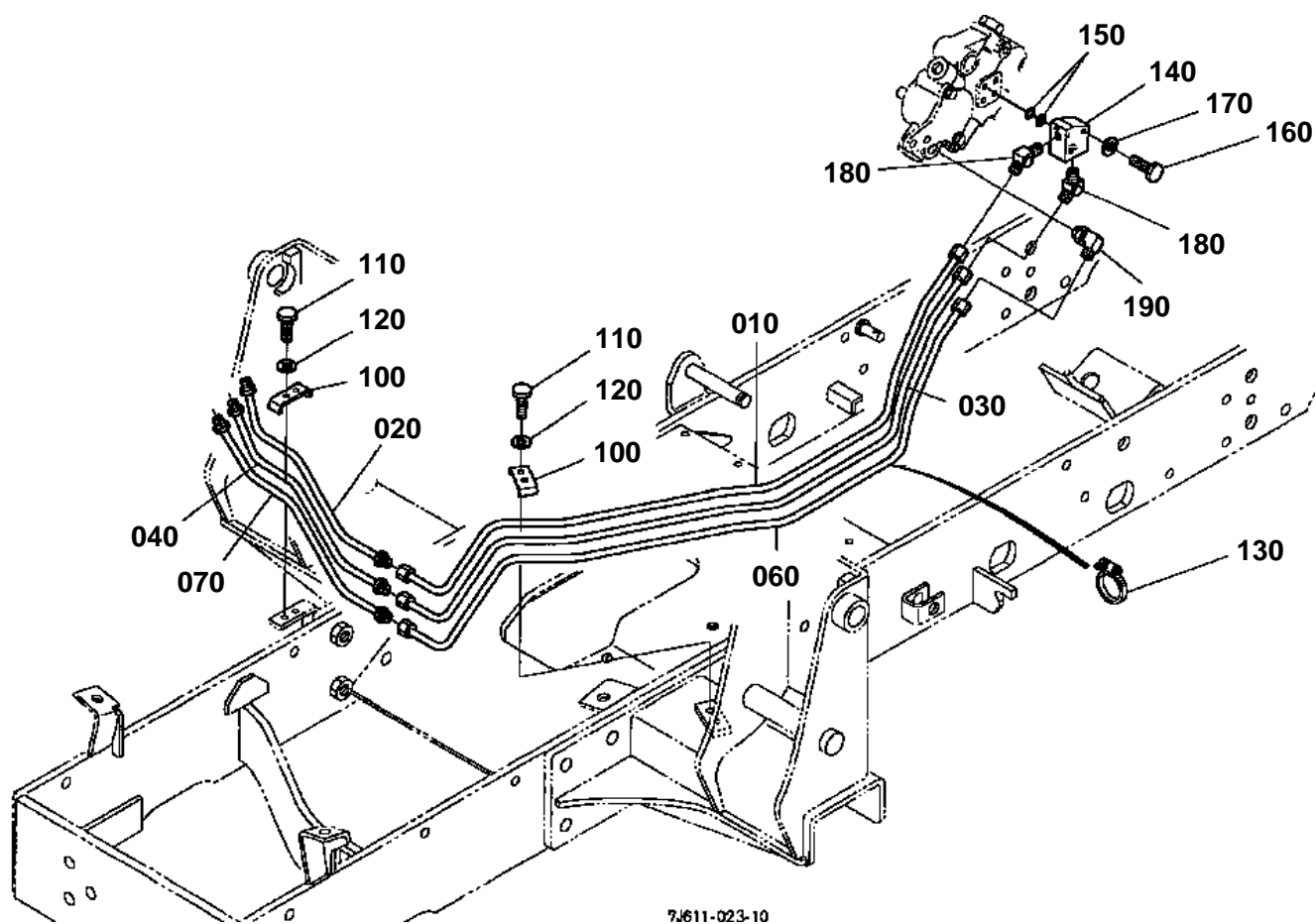



HYDRAULIC BLOCK

S.No.;>=30001 to 59999

↔ Interchangeable; ≠ not interchangeable; ← new for old; → old for new

| REF.No | Part No. | Description | Q'ty | S.No. | I/C | REMARKS | Weight (kgf) | Weight (lb) |
|--------|-------------|--------------------|------|-------|-----|---------|--------------|-------------|
| 010 | 75538-68302 | TUBE 1 DELIVERY | 1 | | | | 0.34 | 0.748 |
| 020 | 75538-68370 | TUBE 2 DELIVERY | 1 | | | | 0.11 | 0.242 |
| 030 | 75538-68402 | TUBE 1 PUMP | 1 | | | | 0.3 | 0.66 |
| 040 | 75538-35470 | TUBE 2 PUMP | 1 | | | | 0.16 | 0.352 |
| 050 | 99999-99999 | BLANK | 0 | | | | 0 | 0 |
| 060 | 75538-68500 | TUBE 1 RETURN | 1 | | | | 0.35 | 0.77 |
| 070 | 75538-35572 | TUBE 2 RETURN | 1 | | | | 0.115 | 0.253 |
| 080 | 99999-99999 | BLANK | 0 | | | | 0 | 0 |
| 090 | 99999-99999 | BLANK | 0 | | | | 0 | 0 |
| 100 | 75538-68610 | CLAMP TUBE | 2 | | | | 0.06 | 0.132 |
| 110 | 01053-50625 | BOLT | 4 | | | | 0.007 | 0.0154 |
| 120 | 04512-60060 | WASHER SPRING | 4 | | | | 0.001 | 0.0022 |
| 130 | 75582-66360 | BAND | 1 | | | | 0.02 | 0.044 |
| 140 | 75538-68110 | BLOCK HYDRAULIC | 1 | | | | 0.286 | 0.6292 |
| 150 | 75538-68130 | O RING | 2 | | | | 0.011 | 0.0242 |
| 160 | 01053-50840 | BOLT | 2 | | | | 0.018 | 0.0396 |
| 170 | 04512-60080 | WASHER SPRING | 2 | | | | 0.002 | 0.0044 |
| 180 | 75538-68150 | JOINT ELBOW | 2 | | | | 0.034 | 0.0748 |
| 190 | 75595-64200 | ASSY ELBOW ADJUSTA | 1 | | | | 0.52 | 1.144 |

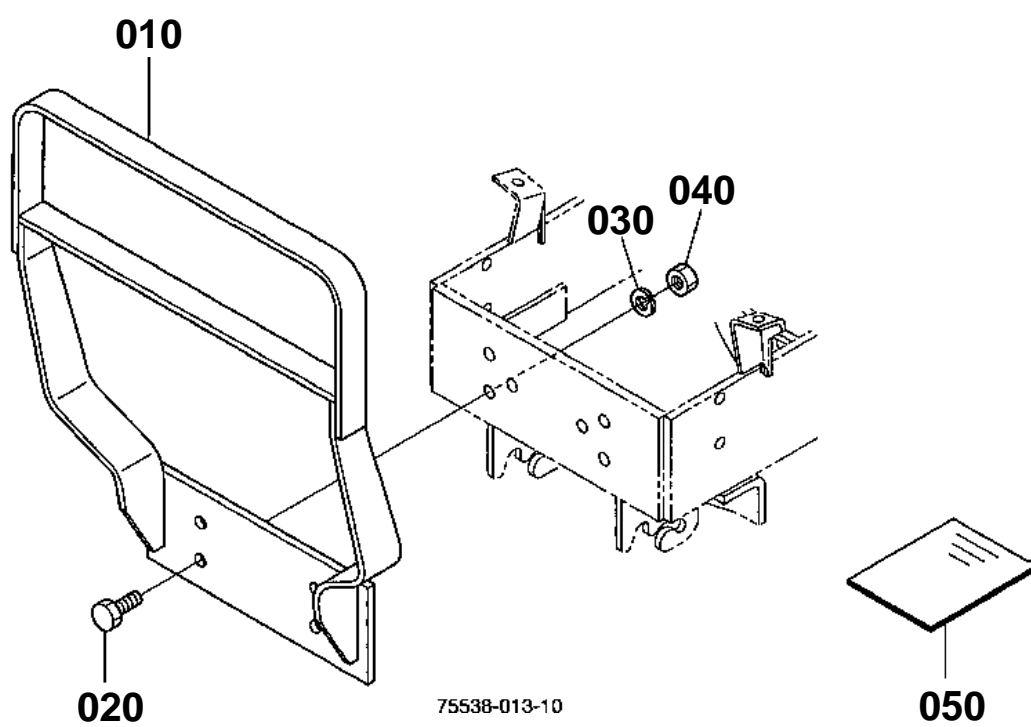

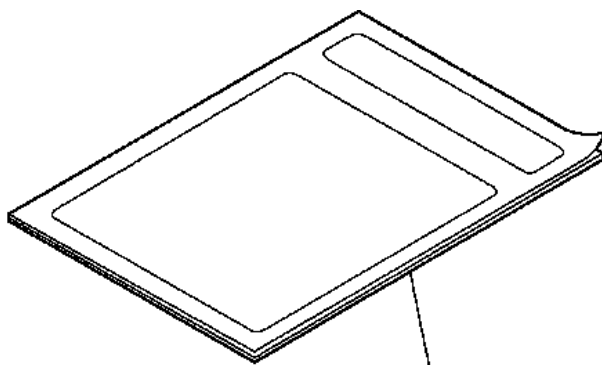

010

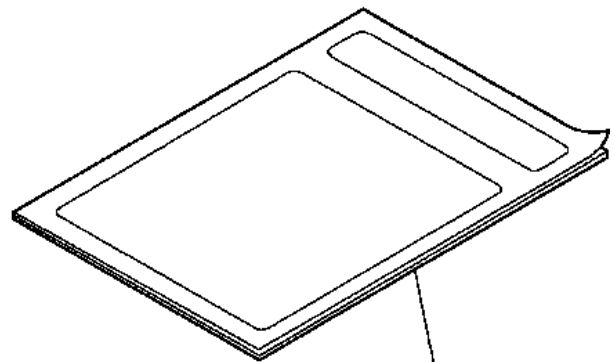

020

5K263-004-10



ACCESSORIES AND SERVICE PARTS

↔ Interchangeable; ≠ not interchangeable; ← new for old; → old for new

| REF.No | Part No. | Description | Q'ty | S.No. | I/C | REMARKS | Weight (kgf) | Weight (lb) |
|--------|-------------|----------------------|------|--------|-----|------------|--------------|-------------|
| 010 | 75538-69110 | OPERATOR'S MANUAL | 1 | ≤23755 | | ENGLISH 3P | 0.105 | 0.231 |
| 010 | 75538-69113 | OPERATOR'S MANUAL | 1 | ≥23756 | ← | ENGLISH 3P | 0.105 | 0.231 |
| 010 | 75538-69113 | OPERATOR'S MANUAL | 1 | ≤29999 | | ENGLISH 3P | 0.105 | 0.231 |
| 010 | 75538-69120 | OPERATOR'S MANUAL | 1 | ≥30001 | ≠ | ENGLISH | 0 | 0 |
| 010 | 75538-69120 | OPERATOR'S MANUAL | 1 | ≤59999 | | ENGLISH | 0 | 0 |
| 010 | 75538-69115 | OPERATOR'S MANUAL | 1 | ≥60001 | ≠ | ENGLISH 3P | 0.105 | 0.231 |
| 010 | 75538-69120 | OPERATOR'S MANUAL | 1 | ≥60201 | ≠ | ENGLISH | 0 | 0 |
| 010 | 75538-65914 | OPERATOR'S MANUAL(F) | 1 | ≤29999 | | FRENCH 3P | 0 | 0 |
| 010 | 75538-65920 | OPERATOR'S MANUAL(F) | 1 | ≥30001 | ≠ | FRENCH | 0 | 0 |
| 010 | 75538-65920 | OPERATOR'S MANUAL(F) | 1 | ≤59999 | | FRENCH | 0 | 0 |
| 010 | 75538-65920 | OPERATOR'S MANUAL(F) | 1 | ≥60201 | | FRENCH | 0 | 0 |
| 020 | 75538-69150 | MANUAL ASSEMBLY | 1 | ≥30001 | | ENGLISH | 0 | 0 |
| 020 | 75538-69150 | MANUAL ASSEMBLY | 1 | ≤59999 | | ENGLISH | 0 | 0 |
| 020 | 75538-69150 | MANUAL ASSEMBLY | 1 | ≥60201 | | ENGLISH | 0 | 0 |
| 020 | 75538-95950 | MANUAL ASSEMBLY(F) | 1 | ≥30001 | | FRENCH | 0 | 0 |
| 020 | 75538-95950 | MANUAL ASSEMBLY(F) | 1 | ≤59999 | | FRENCH | 0 | 0 |
| 020 | 75538-95950 | MANUAL ASSEMBLY(F) | 1 | ≥60201 | | FRENCH | 0 | 0 |