



PARTS CATALOG

CONTENTS

MODEL : 3TN75-RSR(N2171

PC NO : 0CNP2-G17400

Fig.No. GROUP NAME

ENGINE UNIT(3TN75-RSR)

1. CYLINDER BLOCK
2. GEAR HOUSING
3. MOUNTING FLANGE & OIL SUMP
4. CYLINDER HEAD & BONNET
5. SUCTION & EXHAUST MANIFOLD
6. CAMSHAFT & DRIVING GEAR
7. CRANKSHAFT & PISTON
8. LUBRICATING OIL SYSTEM
9. COOLING WATER SYSTEM
10. FUEL OIL INJECTION PUMP
11. FUEL OIL INJECTION DEVICE
12. FUEL OIL LINE
13. GOVERNOR
14. ENGINE STOP DEVICE
15. STARTING MOTOR
16. GENERATOR
17. SET PART

Fig.No. GROUP NAME

Fig.1. CYLINDER BLOCK

1. CYLINDER BLOCK

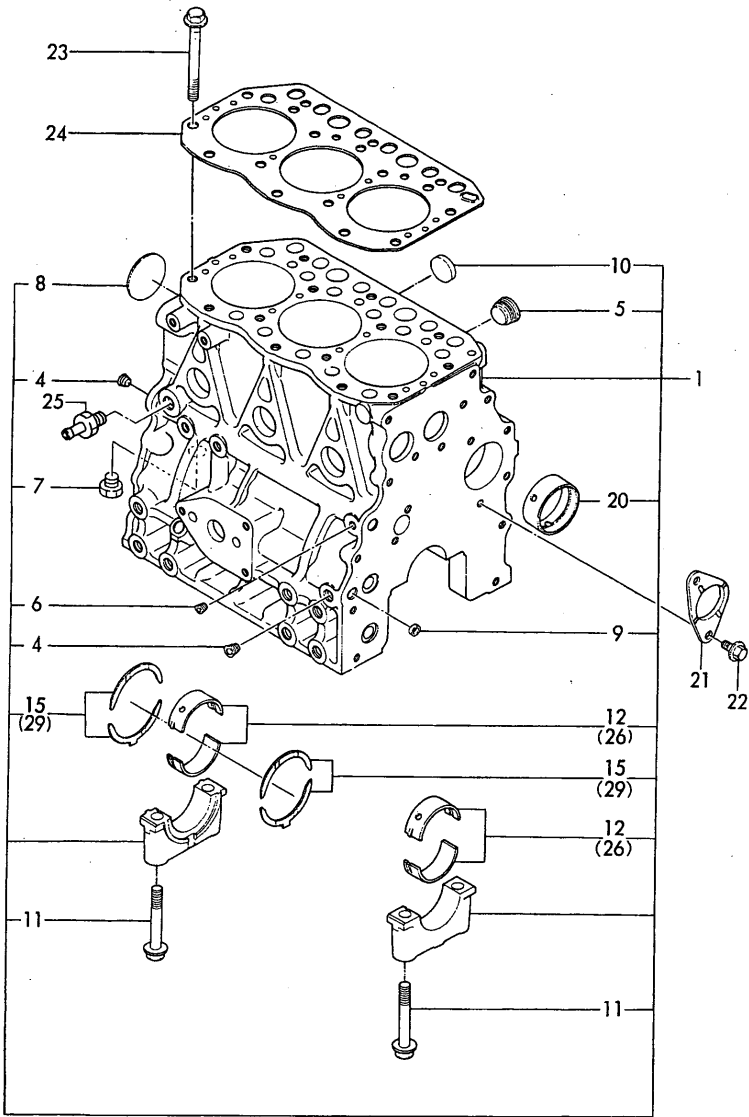

Remarks
(1) UNDER-SIZE(U.S=0.25)PART.
(2) OVER-SIZE(O.S=0.25)PART.
(REMARKS)"EFFECTIVE MACHINE NO." OF
ENGINE IS INDICATED ON THE
ENGINE LABEL WHICH IS SHOWN
IN FIG.4.

0CNP2-G17400 1. CYLINDER BLOCK

(A)=3TN75-RSR
(B)=
(C)=

(D)=
(E)=
(F)=

REF.	LEV.	PARTS NO.	DESCRIPTION	Q'TY						I	R
				(A)	(B)	(C)	(D)	(E)	(F)		
1	1	719810-01560	BLOCK ASSY, CYLINDER	1							
4	2	124160-01910	PLUG PT1/4	2							
5	2	171051-01921	PLUG	1							
6	2	23871-010000	PLUG PT1/8,SCREW	1							
7	2	23887-120002	PLUG 12,HEX.	1							
8	2	27231-500000	PLUG 50	1							
9	2	27241-120000	PLUG 12	2							
10	2	27241-300000	PLUG 30	6							
11	2	119620-02020	BOLT	8							
12	2	719810-02800	MAIN BEARING	4							
15	2	719810-02930	BEARING, THRUST	2							
20	2	129795-02411	BUSH, CAMSHAFT	1							
21	1	129150-02450	BEARING, THRUST	1						Z	
(A=EXXXXX)											
22	1	26106-080162	BOLT M 8X 16 PLATED	2							
23	1	119810-01200	BOLT, CYL. HEAD	14							
24	1	119865-01331	GASKET, CYL. HEAD	1							
25	1	121550-49111	JOINT PT1/4	1							
26	1	119810-02870	MAIN BEARING US=0.25	4							1
29	1	119810-02940	BEARING,THRUST .25OS	2							2

Fig.2. GEAR HOUSING

2. GEAR HOUSING

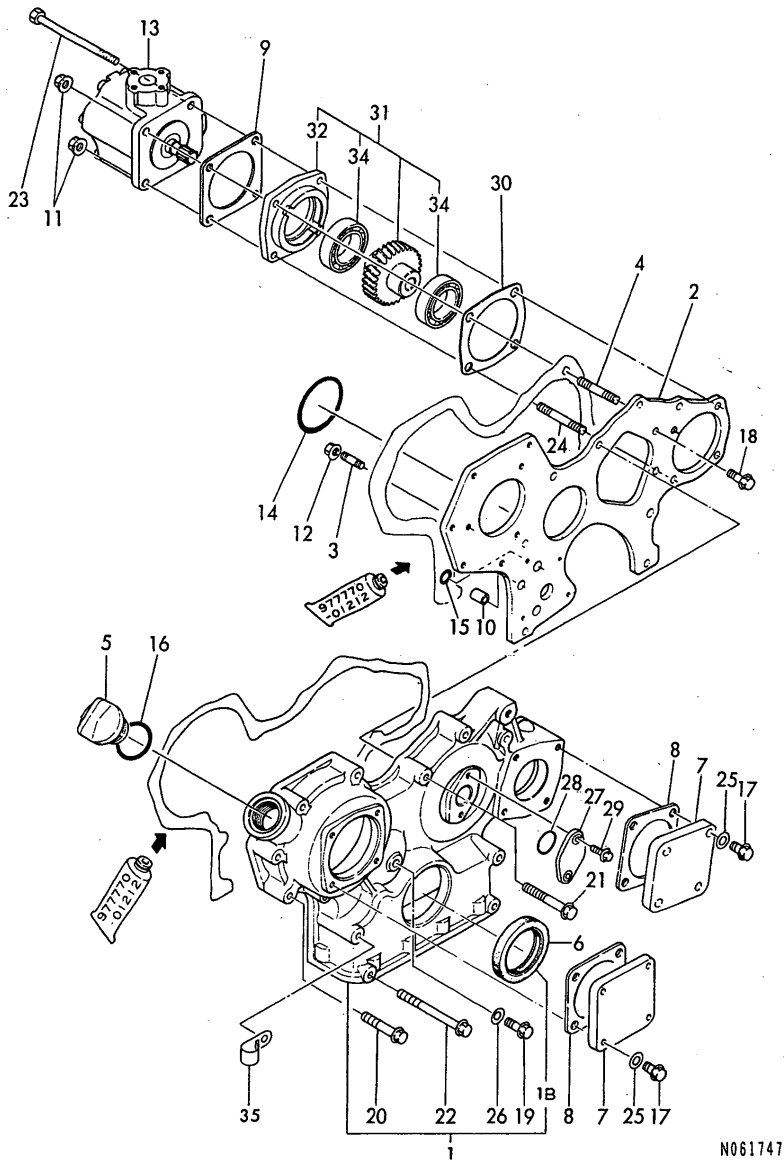

Remarks
(REMARKS)"EFFECTIVE MACHINE NO." OF
ENGINE IS INDICATED ON THE
ENGINE LABEL WHICH IS SHOWN
IN FIG.4.

0CNP2-G17400 2. GEAR HOUSING

REF.	LEV.	PARTS NO.	DESCRIPTION	Q'TY						I	R
				(A)	(B)	(C)	(D)	(E)	(F)		
1	1	129100-01590	HOUSING ASSY, GEAR	1							W
(A=EXXXXX)											
1B	2	129795-01800	SEAL, OIL	1							W
(A=EXXXXX)											
2	1	129150-01520	FLANGE	1							
2-1	1	129100-01520	FLANGE,GEAR HOUSING	1							R
(A=E47606)											
3	1	121450-01560	STUD M 8X 22	3							
4	1	129150-01580	STUD 8 X 30	1							
5	1	124160-01751	CAP, LUB.OIL SUPPLY	1							
6	1	129795-01800	SEAL, OIL	1							Z
(A=EXXXXX)											
7	1	124240-01871	COVER, HO-P	2							
8	1	124240-01882	GASKET, HYD.OIL PUMP	2							
8-1	1	124240-01883	GASKET, (NON-ASB.)	2							N
(A=E26403)											
9	1	124240-01882	GASKET, HYD.OIL PUMP	1							
9-1	1	124240-01883	GASKET, (NON-ASB.)	1							N
(A=E26403)											
10	1	129795-01950	PIPE, KNOCK L=18	2							
11	1	194990-22050	NUT W/WASHER 8	2							
11-1	1	26366-080002	NUT M 8	2							N
(A=E48530)											
12	1	194990-22050	NUT W/WASHER 8	3							
12-1	1	26366-080002	NUT M 8	3							R
(A=EXXXXX)											
13	1	119462-26020	PUMP,HYDRAULIC OIL	1							
14	1	121850-51960	O-RING, F.I.PUMP	1							
15	1	24311-000160	O-RING 1A P-16.0	2							
16	1	24311-000320	O-RING 1A P-32.0	1							
17	1	26106-080122	BOLT M 8X 12 PLATED	8							
18	1	26106-080162	BOLT M 8X 16 PLATED	3							
19	1	26106-080162	BOLT M 8X 16 PLATED	1							
20	1	26106-080452	BOLT M 8X 45 PLATED	6							
21	1	26106-080552	BOLT M 8X 55 PLATED	3							
22	1	26106-080852	BOLT M 8X 85 PLATED	4							
23	1	26106-080902	BOLT M 8X 90 PLATED	2							
24	1	26216-080402	STUD M 8X 40 PLATED	1							
25	1	43400-500410	SEAL WASHER 8S	8							
25-1	1	22190-080002	SEAL WASHER 8S	8							N
(A=E47606)											
26	1	43400-500410	SEAL WASHER 8S	1							
26-1	1	22190-080002	SEAL WASHER 8S	1							N
(A=E47606)											
27	1	121023-01550	COVER, BLIND	1							
28	1	24311-000260	O-RING 1A P-26.0	1							
28-1	1	24341-000240	O-RING 1A S-24.0	1							R
(A=EXXXXX)											
29	1	26106-060122	BOLT M 6X 12 PLATED	2							
30	1	129150-01880	GASKET, HO-P	1							
30-1	1	129150-01881	GASKET, (NON ASB.)	1							N

2. GEAR HOUSING

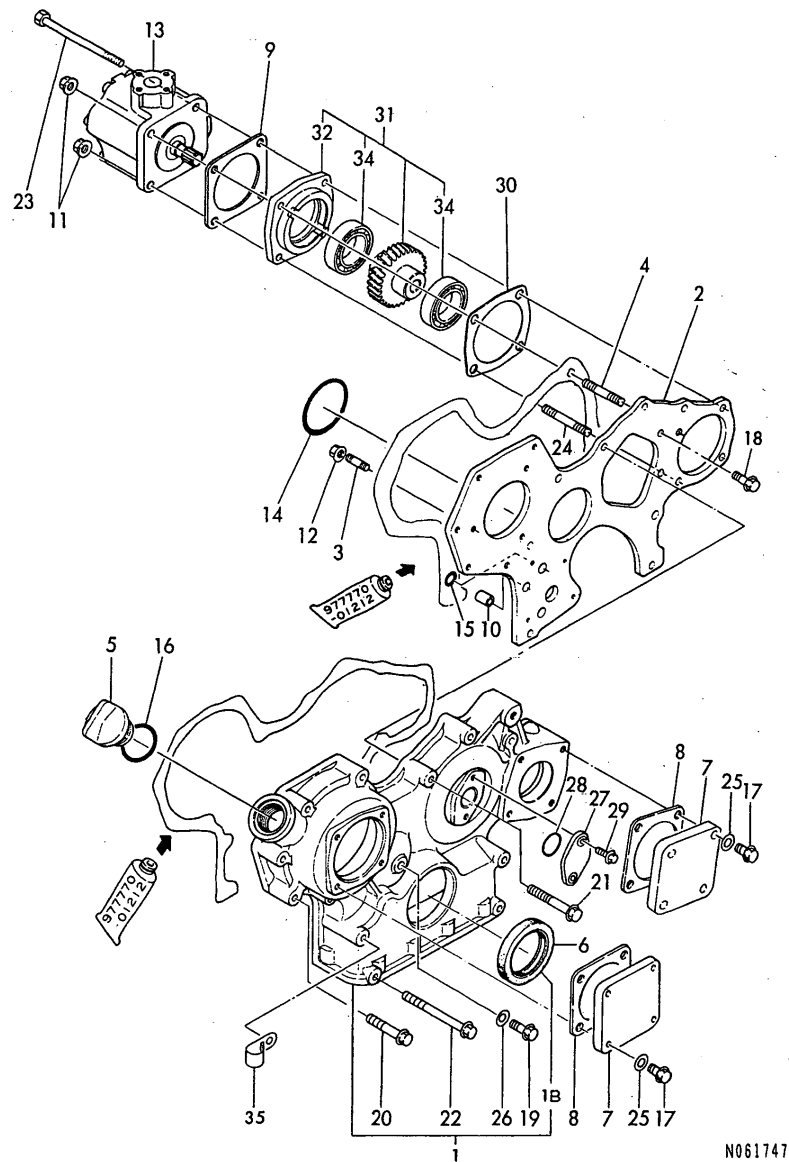

Remarks
(REMARKS)"EFFECTIVE MACHINE NO." OF
ENGINE IS INDICATED ON THE
ENGINE LABEL WHICH IS SHOWN
IN FIG.4.

(F)=

REF.	LEV.	PARTS NO.	DESCRIPTION	QTY						I	R
				(A)	(B)	(C)	(D)	(E)	(F)		
(A=E27539)											
31	1	129150-26000	DRIVING SET, HO-PUMP	1							
32	2	129150-26050	BRACKET, HO-P	1							
34	2	24101-060064	BALL BEARING	2							
34-1	2	24105-060064	BALL BEARING	2							N
(A=E47606)											
35	1	129150-03100	RETAINER	1							W
(A=EXXXXX)											

Fig.3. MOUNTING FLANGE & OIL SUMP

3. MOUNTING FLANGE & OIL SUMP

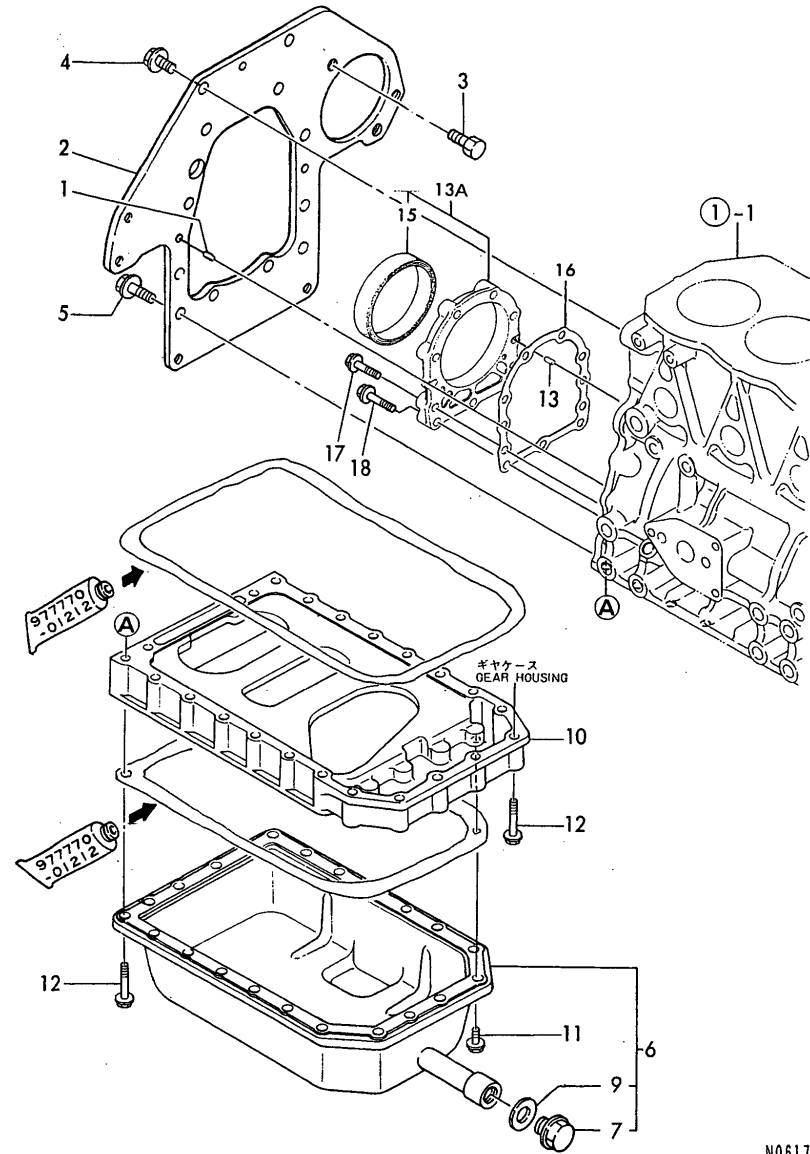

N061748

Remarks
(REMARKS)"EFFECTIVE MACHINE NO." OF
ENGINE IS INDICATED ON THE
ENGINE LABEL WHICH IS SHOWN
IN FIG.4.

0CNP2-G17400 3. MOUNTING FLANGE & OIL SUMP

(A)=3TN75-RSR
(B)=
(C)=

(D)=
(E)=
(F)=

REF.	LEV.	PARTS NO.	DESCRIPTION	Q'TY						I	R
				(A)	(B)	(C)	(D)	(E)	(F)		
1	1	129100-01580	PARALLEL PIN 8X16	2							
2	1	119820-01600	PLATE	1							
3	1	121476-01620	BOLT	2							
4	1	26206-100202	BOLT M10X20	6							
5	1	26206-100252	BOLT M10X25	4							
6	1	719842-01700	SUMP ASSY, LUB. OIL	1							
6-1	1	119842-01780	SUMP ASSY, LUB. OIL	1							N
(A=EXXXXXX)											
7	2	105425-01690	PLUG M16	1							
9	2	43400-500490	SEAL WASHER 16S	1							
9-1	2	22190-160002	SEAL WASHER 16S	1							N
(A=E47606)											
10	1	119810-01730	SPACER, L.O. SUMP	1							
11	1	26106-080162	BOLT M 8X 16 PLATED	6							
12	1	26106-080452	BOLT M 8X 45 PLATED	22							
13	1	129100-01580	PARALLEL PIN 8X16	2							
13A	1	719810-01650	CASE ASSY, OIL SEAL	1							W
(A=E27539)											
15	2	119810-01780	SEAL, OIL	1							
16	1	129150-01660	GASKET,OIL SEAL CASE	1							Z
(A=E19755)											
17	1	26106-080302	BOLT M 8X 30 PLATED	6							
18	1	26106-080352	BOLT M 8X 35 PLATED	3							

Fig.4. CYLINDER HEAD & BONNET

4. CYLINDER HEAD & BONNET

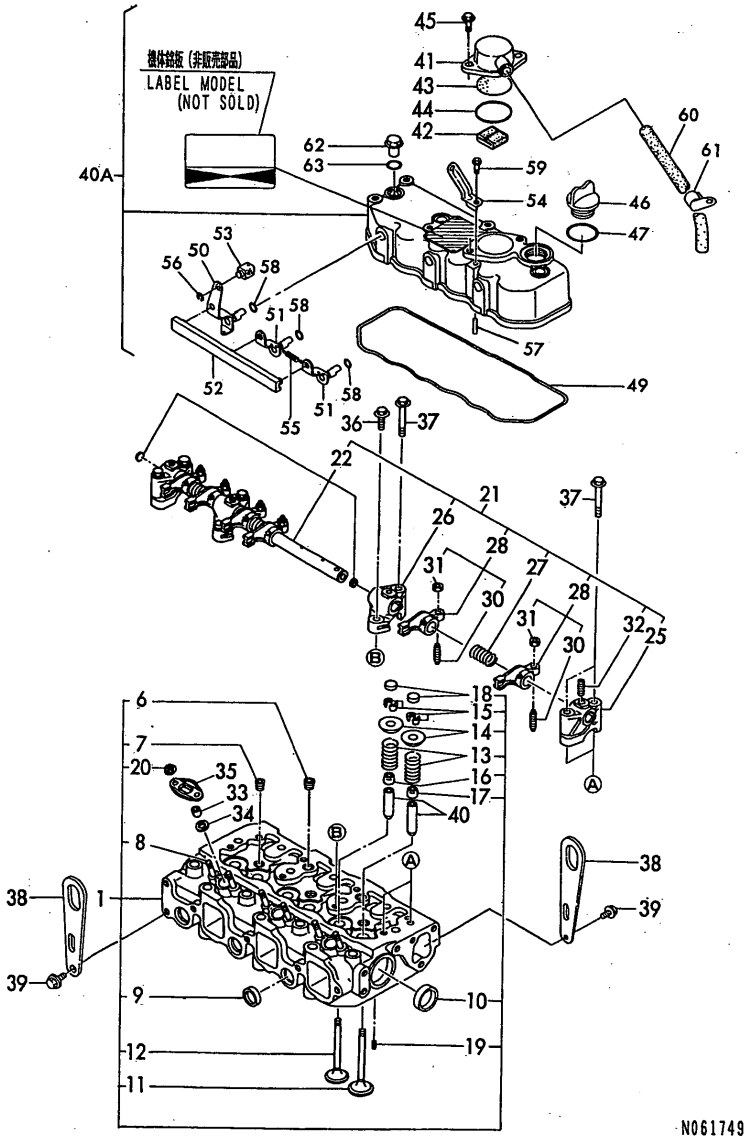

Remarks
(1) REPAIR PART.
(REMARKS)"EFFECTIVE MACHINE NO." OF
ENGINE IS INDICATED ON THE
ENGINE LABEL WHICH IS SHOWN
IN FIG.4.

0CNP2-G17400 4. CYLINDER HEAD & BONNET

(A)=3TN75-RSR
(B)=
(C)=

(D)=
(E)=
(F)=

REF.	LEV.	PARTS NO.	DESCRIPTION	Q'TY						I	R
				(A)	(B)	(C)	(D)	(E)	(F)		
1	1	719810-11700	HEAD ASSY, CYLINDER	1							
6	2	121850-11860	PLUG PT1/4	2							
7	2	23871-030000	PLUG PT3/8,SCREW	3							
8	2	26216-060302	STUD M 6X 30 PLATED	6							
9	2	27241-220000	PLUG 22	3							
10	2	27241-400000	PLUG 40	2							
11	2	119810-11100	VALVE, SUCTION	3							
12	2	119810-11110	VALVE, EXHAUST	3							
13	2	119810-11120	SPRING, VALVE	6							
14	2	104211-11180	RETAINER, SPRING	6							
15	2	101158-11190	COTTER	6							
I 15-1	2	27310-070000	COTTER 7	6							R
(A=EXXX)											
16	2	124950-11340	SEAL, VALVE STEM	3							
17	2	124160-11340	SEAL, VALVE STEM	3							
18	2	104211-11370	CAP, VALVE	6							
19	2	22351-060012	SPRING PIN 6X12	2							
20	2	26366-060002	NUT M 6	6							
21	1	119865-11200	SUPPORT ASSY, ROCKER	1							
22	2	119810-11240	SHAFT, ROCKER ARM	1							
25	2	129155-11260	SUPPORT, ROCKER ARM	2							
26	2	129155-11270	SUPPORT, ROCKER ARM	2							
27	2	129150-11280	SPRING	3							
28	2	719865-11650	ARM ASSY, ROCKER	6							
28-1	2	719810-11650	ARM ASSY, ROCKER	6							N
(A=EXXXXX)											
30	3	129150-11230	SCREW, VALVE	6							
31	3	129150-11750	NUT M8XP1.0	6							
32	2	26226-080182	STUD M 8X 18 PLATED	3							
33	1	119625-11870	PROTECTOR, NOZZLE	3							
33-1	1	119625-11871	PROTECTOR, NOZZLE	3							R
(A=E48468)											
34	1	119625-11880	SEAT, NOZZLE	3							
35	1	119625-11900	RETAINER	3							
36	1	26106-080252	BOLT M 8X 25 PLATED	2							
37	1	26106-080502	BOLT M 8X 50 PLATED	6							
38	1	124736-07900	LIFTER, ENGINE	2							
39	1	26106-080142	BOLT M 8X 14 PLATED	4							
40	1	124060-11800	GUIDE, VALVE	6							1
40A	1	119865-11350	BONNET ASSY	1							W
(A=EXXXXX)											
41	2	129150-03020	COVER, BREATHER	1							
42	2	129150-03070	BAFFLE, BREATHER	1							
43	2	129150-03080	PLATE, SHELTER	1							
44	2	24341-000500	O-RING 1A S-50.0	1							
45	2	26106-080162	BOLT M 8X 16 PLATED	2							
46	2	124160-01751	CAP, LUB.OIL SUPPLY	1							
I 47	2	24311-000320	O-RING 1A P-32.0	1							
49	2	119865-11310	GASKET, BONNET	1							
50	2	129150-03730	LEVER (A)	1							
51	2	129150-03740	LEVER (B)	2							

Fig.4. CYLINDER HEAD & BONNET

4. CYLINDER HEAD & BONNET

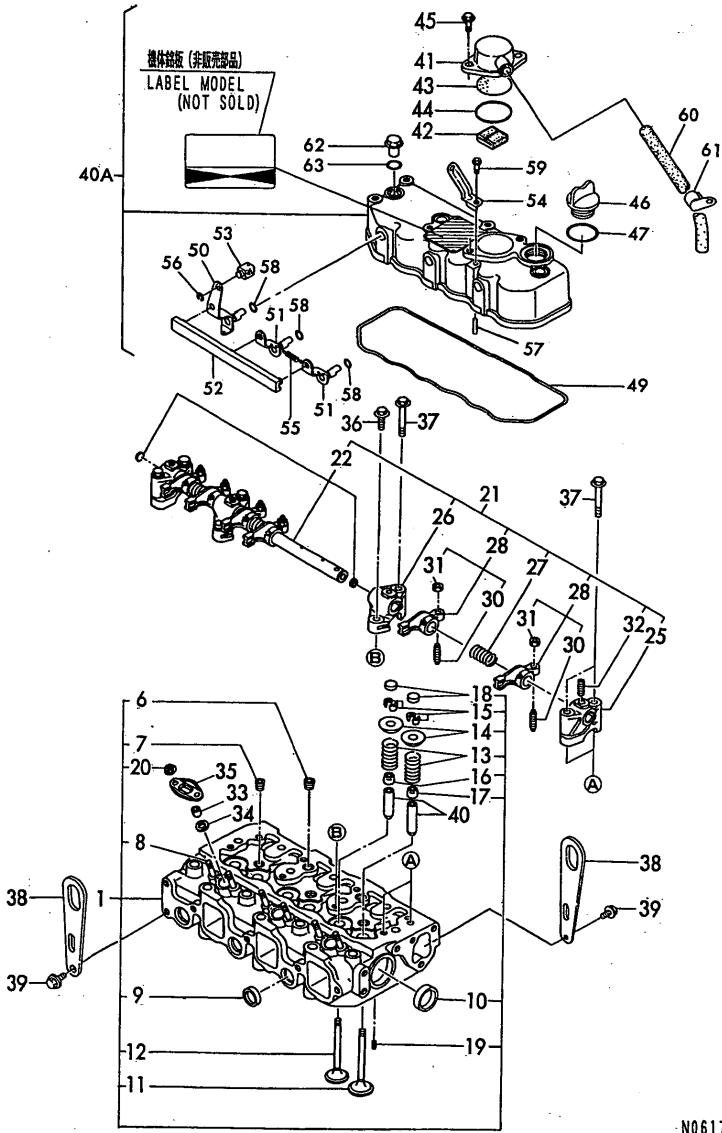

Remarks
(1) REPAIR PART.
(REMARKS)"EFFECTIVE MACHINE NO." OF
ENGINE IS INDICATED ON THE
ENGINE LABEL WHICH IS SHOWN
IN FIG.4.

0CNP2-G17400 4. CYLINDER HEAD & BONNET

REF.	LEV.	PARTS NO.	DESCRIPTION	Q'TY						I	R
				(A)	(B)	(C)	(D)	(E)	(F)		
52	2	119860-03760	LEVER, DECOMPRESSION	1							
53	2	121250-03783	FITTING	1							
54	2	129150-03800	SUPPORT, OUTER WIRE	1							
55	2	129150-03900	SPRING, RETURN	1							
56	2	22272-000060	CIRCLIP E- 6	1							
57	2	22312-030160	PARALLEL PIN 3X16	3							
58	2	24311-000070	O-RING 1A P-7.0	3							
59	2	26106-060122	BOLT M 6X 12 PLATED	1							
60	1	129150-03090	PIPE	1							
61	1	129150-03100	RETAINER	1							Z
(A=EXXXXX)											
62	1	124160-11360	KNOB	3							
63	1	24311-000120	O-RING 1A P 12.0	3							

5. SUCTION & EXHAUST MANIFOLD

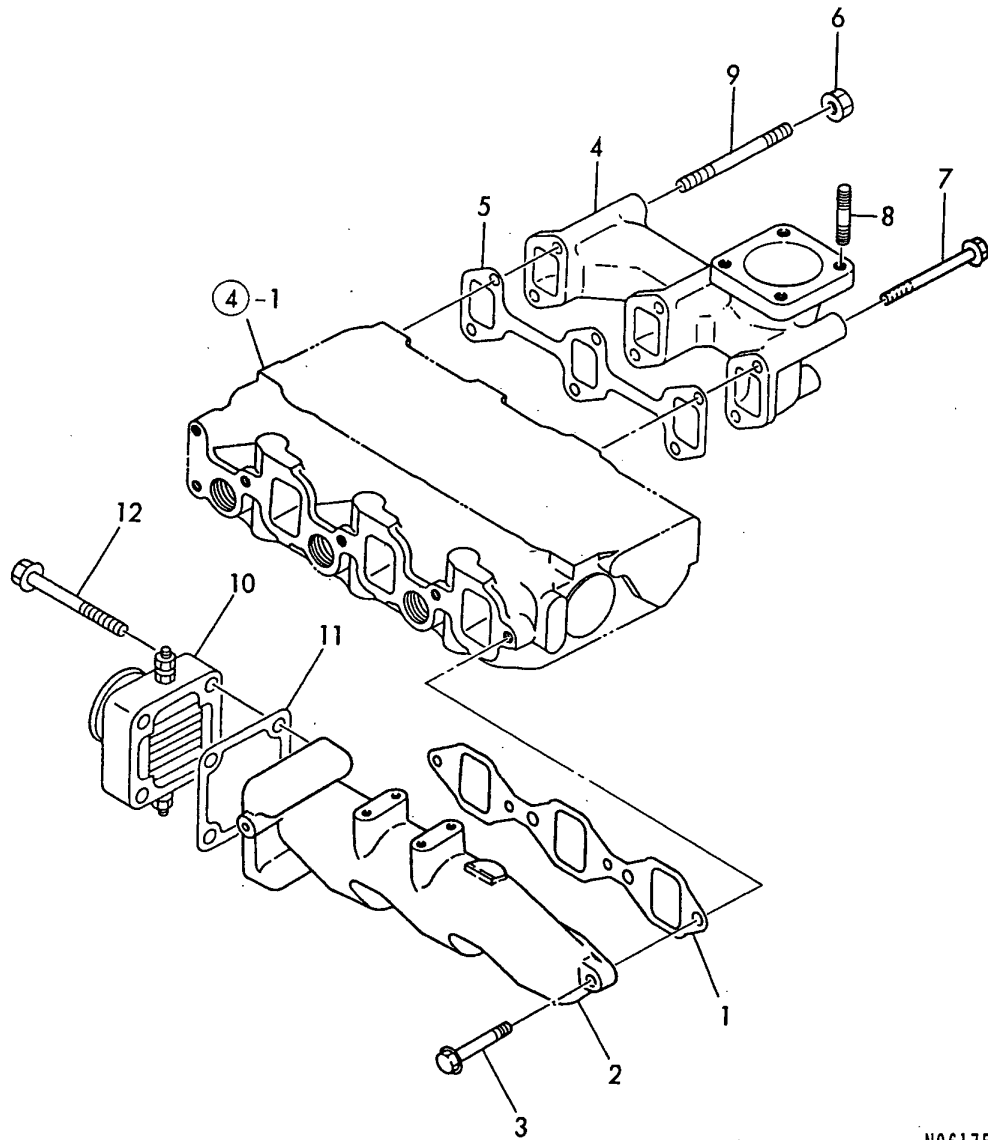

Remarks
(REMARKS)"EFFECTIVE MACHINE NO." OF
ENGINE IS INDICATED ON THE
ENGINE LABEL WHICH IS SHOWN
IN FIG.4.

(C)Copy Rights YANMAR CO.,LTD.

Fig.6. CAMSHAFT & DRIVING GEAR

6. CAMSHAFT & DRIVING GEAR

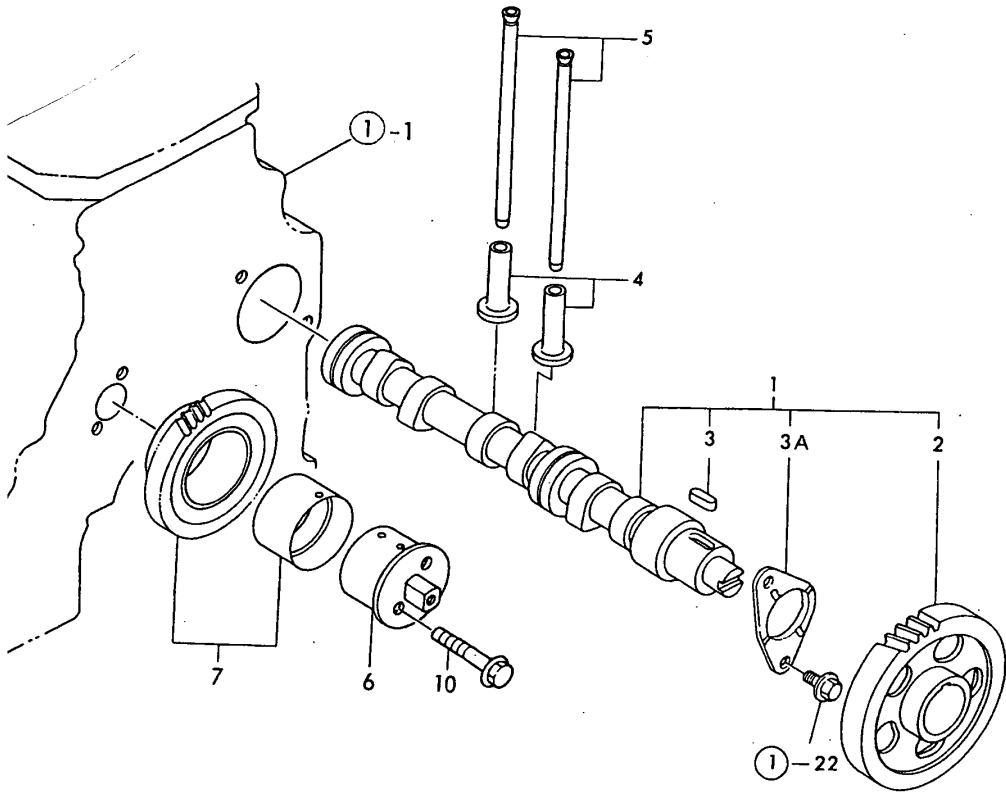

Remarks
(1) REPAIR PART.
(REMARKS)"EFFECTIVE MACHINE NO." OF
ENGINE IS INDICATED ON THE
ENGINE LABEL WHICH IS SHOWN
IN FIG.4.

0CNP2-G17400 6. CAMSHAFT & DRIVING GEAR

REF.	LEV.	PARTS NO.	DESCRIPTION	Q'TY						I	R
				(A)	(B)	(C)	(D)	(E)	(F)		
1	1	119810-14580 (A=E27539)	CAMSHAFT ASSY	1							W
2	2	129150-14101	GEAR, CAMSHAFT	1							
3	2	22512-070140	KEY 7X 14	1							
3A	2	129150-02450 (A=E27539)	BEARING, THRUST	1							W
4	1	129150-14200	TAPPET	6							
5	1	119810-14400	ROD, PUSH	6							
6	1	129100-25061	SHAFT, IDLE GEAR	1							
7	1	129150-25101	GEAR W/BUSH	1							
10	1	26106-080452	BOLT M 8X 45 PLATED	2							

Fig.7. CRANKSHAFT & PISTON

7. CRANKSHAFT & PISTON

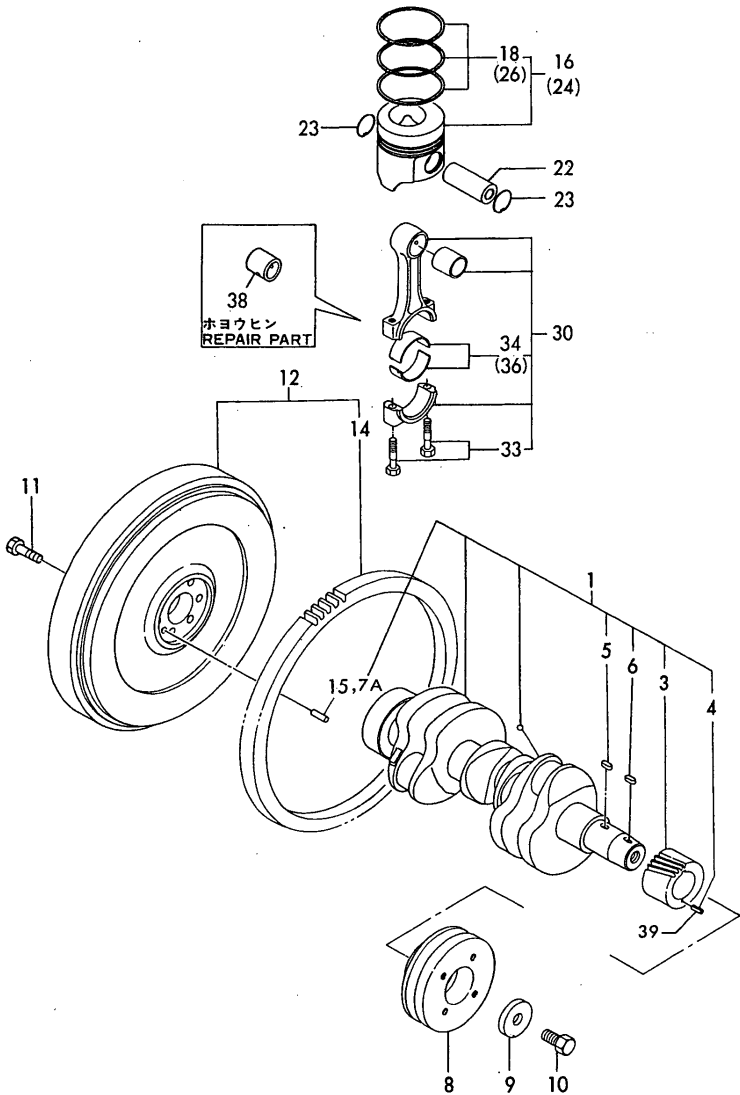

Remarks
(1) OVER-SIZE(O.S=0.25)PART.
(2) UNDER-SIZE(U.S=0.25)PART.
(3) REPAIR PART.
(REMARKS)"EFFECTIVE MACHINE NO." OF
ENGINE IS INDICATED ON THE
ENGINE LABEL WHICH IS SHOWN
IN FIG.4.

0CNP2-G17400 7. CRANKSHAFT & PISTON

REF.	LEV.	PARTS NO.	DESCRIPTION	Q'TY						I	R
				(A)	(B)	(C)	(D)	(E)	(F)		
1	1	719810-21700	CRANKSHAFT ASSY	1							
1-1	1	719810-21710	CRANKSHAFT ASSY.	1							N
(A=EXXXXX)											
3	2	129150-21200	GEAR, CRANKSHAFT	1							
4	2	22351-040010	SPRING PIN 4X10	1							Z
(A=EXXXXX)											
5	2	22512-070140	KEY 7X 14	1							
6	2	22512-070160	KEY 7X 16	1							
7A	2	129100-01580	PARALLEL PIN 8X16	1							W
(A=EXXXXX)											
8	1	119867-21650	V-PULLEY, CRANKSHAFT	1							
9	1	129795-21661	WASHER	1							
10	1	121850-21680	BOLT, V-PULLEY	1							
11	1	121111-21501	BOLT, FLYWHEEL	6							
12	1	171301-21580	FLYWHEEL W/RING GEAR	1							
14	2	119865-21600	GEAR, RING	1							
15	1	129100-01580	PARALLEL PIN 8X16	1							Z
(A=EXXXXX)											
16	1	119810-22080	PISTON ASSY	3							
18	2	719865-22500	RING SET	3							
22	1	119810-22300	PIN, PISTON	3							
23	1	119810-22400	CIRCLIP	6							
24	1	719810-22900	PISTON W/RING OS=.25	3							1
26	2	719810-22950	RING SET O.S=0.25	3							1
30	1	719810-23700	ROD ASSY, CONNECTING	3							
30-1	1	719810-23100	ROD ASSY, CONNECTING	3							N
(A=EXXXXX)											
33	2	119810-23200	BOLT, CONNECTING ROD	6							
34	2	719810-23600	BEARING, CRANKPIN	3							
34-1	2	119810-23600	BEARING, CRANKPIN	3							N
(A=EXXXXX)											
36	1	119810-23610	BEARING,PIN U.S=0.25	3							2
38	1	119810-23910	BUSH, PISTON PIN	3							3
39	1	22351-040010	SPRING PIN 4X10	1							W
(A=EXXXXX)											

Fig.8. LUBRICATING OIL SYSTEM

8. LUBRICATING OIL SYSTEM

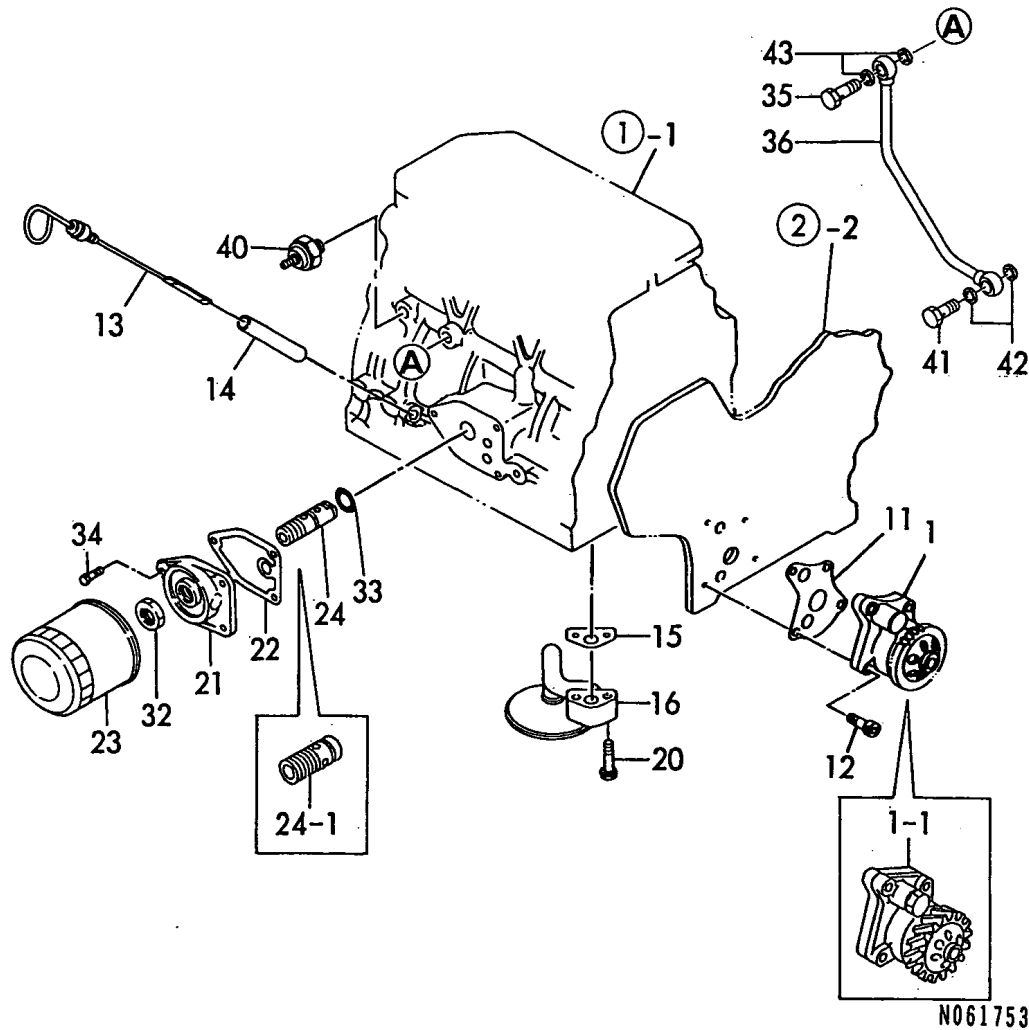

Remarks
(REMARKS)"EFFECTIVE MACHINE NO." OF
ENGINE IS INDICATED ON THE
ENGINE LABEL WHICH IS SHOWN
IN FIG.4.

0CNP2-G17400 8. LUBRICATING OIL SYSTEM

REF.	LEV.	PARTS NO.	DESCRIPTION	Q'TY						I	R
				(A)	(B)	(C)	(D)	(E)	(F)		
1	1	119810-32000	PUMP ASSY, LUB. OIL	1							
I 1-1	1	129001-32001	PUMP ASSY, LUB. OIL	1							S
(A=E48620)											
11	1	129150-32020	GASKET, L.O. PUMP	1							
12	1	26450-060252	BOLT M 6X 25	4							
13	1	119600-34800	DIPSTICK, LUB. OIL	1							
14	1	121520-34810	GUIDE, DIPSTICK	1							
15	1	129150-35040	GASKET, OIL STRAINER	1							
15-1	1	129150-35041	GASKET, (NON-ASB.)	1							N
(A=E27539)											
16	1	119810-35400	PIPE ASSY, OIL INLET	1							
16-1	1	119810-35401	PIPE ASSY, OIL INLET	1							N
(A=E48468)											
20	1	26116-080352	BOLT M 8X 35	2							
20-1	1	26106-080352	BOLT M 8X 35 PLATED	2							N
(A=EXXXXXX)											
21	1	129150-35101	BRACKET, STRAINER	1							
22	1	129150-35110	GASKET, BRACKET	1							
22-1	1	129150-35111	GASKET, (NON-ASB.)	1							N
(A=E27539)											
23	1	129150-35150	FILTER 90X80L	1							
24	1	119865-35300	VALVE ASSY,OIL PRESS	1							
I 24-1	1	129001-35300	BOLT,LUB.O. STRAINER	1							S
(A=E48620)											
32	1	129150-35350	NUT	1							
33	1	24311-000160	O-RING 1A P-16.0	1							
34	1	26106-080202	BOLT M 8X 20 PLATED	3							
35	1	124160-39140	BOLT 10, PIPE JOINT	1							
36	1	119810-39200	PIPE ASSY, LUB. OIL	1							
40	1	124160-39450	SWITCH, OIL PRESSURE	1							
41	1	124550-59820	BOLT 8, PIPE JOINT	1							
42	1	23414-080000	GASKET 8, ROUND	2							
42-1	1	43400-500410	SEAL WASHER 8S	2							R
(A=E41684)											
42-2	1	22190-080002	SEAL WASHER 8S	2							N
(A=E47606)											
43	1	23414-100000	GASKET 10, ROUND	2							

Fig.9. COOLING WATER SYSTEM

9. COOLING WATER SYSTEM

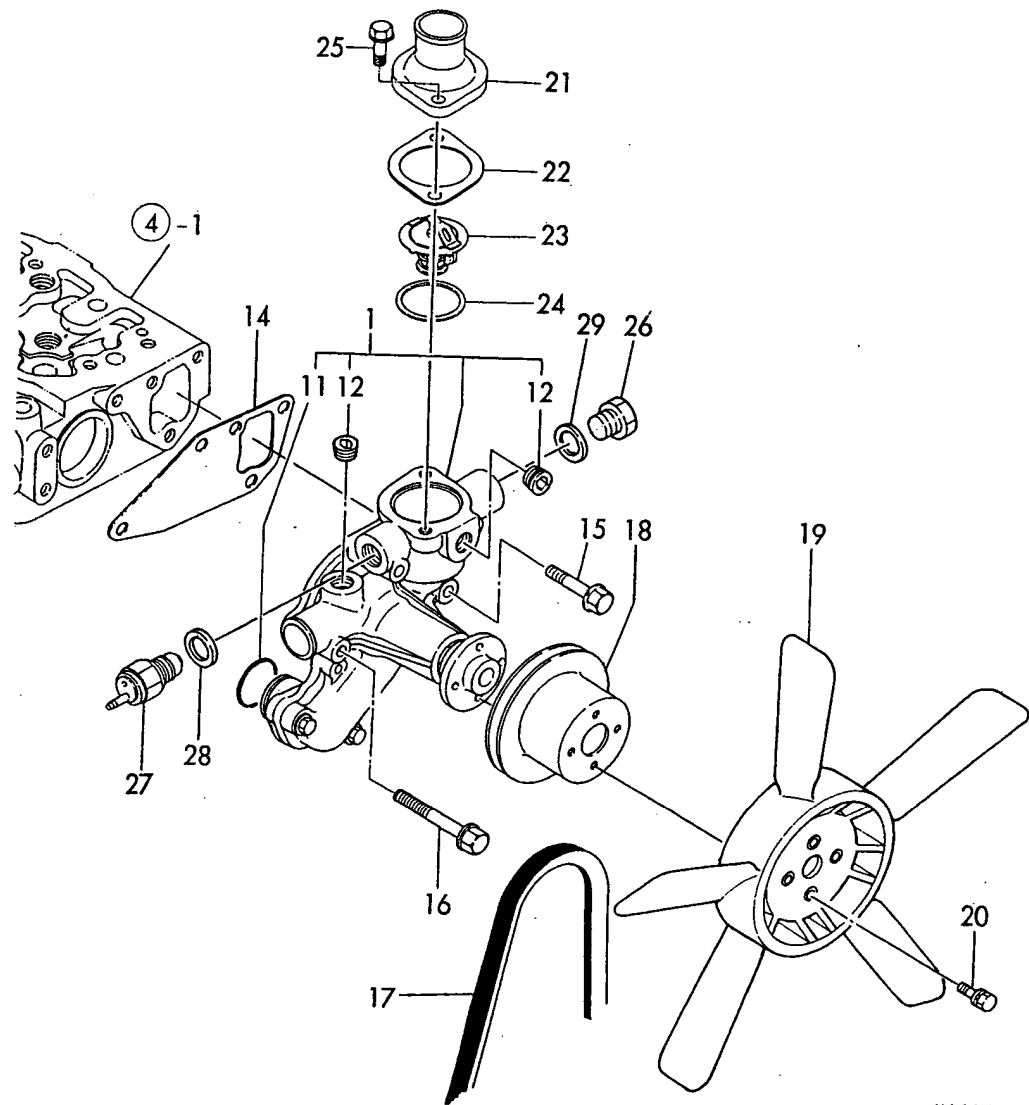

N061754

Remarks
(REMARKS)"EFFECTIVE MACHINE NO." OF
ENGINE IS INDICATED ON THE
ENGINE LABEL WHICH IS SHOWN
IN FIG.4.

9. COOLING WATER SYSTEM

REF.	LEV.	PARTS NO.	DESCRIPTION	Q'TY						I	R
				(A)	(B)	(C)	(D)	(E)	(F)		
1	1	119810-42000	PUMP ASSY, C. WATER	1							
1-1	1	119810-42001	PUMP,C.W.(NON-ASB.)	1							N
(A=E27539)											
11	2	129150-42320	O-RING	1							
12	2	23871-030000	PLUG PT3/8,SCREW	2							
14	1	129150-42020	GASKET, C.W. PUMP	1							
15	1	26106-080352	BOLT M 8X 35 PLATED	1							
16	1	26106-080552	BOLT M 8X 55 PLATED	3							
17	1	121492-42290	V-BELT (A-38)	1							
17-1	1	119831-42290	V-BELT A37.5	1							S
(A=EXXXXX)											
18	1	129403-42380	V-PULLEY(D=110)	1							
19	1	124700-44740	FAN, COOLING	1							
20	1	26014-060162	BOLT M 6X 16	4							
21	1	129350-49530	COVER, THERMOSTAT	1							
22	1	129795-49550	GASKET, THERMO.COVER	1							
22-1	1	129795-49551	GASKET, (NON-ASB.)	1							N
(A=E27539)											
23	1	129155-49800	THERMOSTAT	1							
24	1	129150-49810	GASKET, THERMOSTAT	1							
24-1	1	129150-49811	GASKET, (NON-ASB.)	1							N
(A=E27539)											
25	1	26106-080202	BOLT M 8X 20 PLATED	2							
26	1	121450-42450	PLUG M16	1							
27	1	121250-44901	SWITCH, THERMO(110 C	1							
28	1	124465-44950	GASKET 16	1							
29	1	124465-44950	GASKET 16	1							

Fig.10. FUEL OIL INJECTION PUMP

10. FUEL OIL INJECTION PUMP

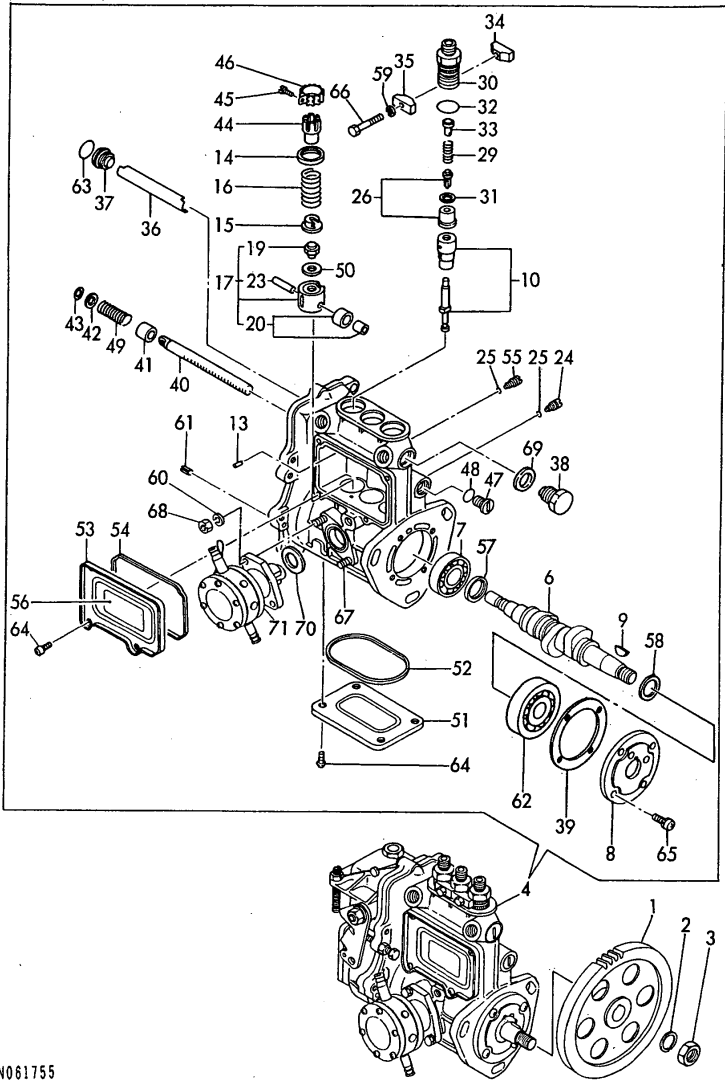

N061755

Remarks
(1) GOVERNOR (FIG. NO. 13) IS INCORPORATED IN THIS FUEL INJECTION PUMP.
(REF. NO. 4).
(REMARKS) "EFFECTIVE MACHINE NO." OF ENGINE IS INDICATED ON THE ENGINE LABEL WHICH IS SHOWN IN FIG. 4.

OCNP2-G17400 10. FUEL OIL INJECTION PUMP

(A)=3TN75-RSR
(B)=
(C)=

(D)=
(E)=
(F)=

REF.	LEV.	PARTS NO.	DESCRIPTION	Q'TY						I	R
				(A)	(B)	(C)	(D)	(E)	(F)		
1	1	129150-25900	GEAR, FUEL INJ. PUMP	1							
2	1	22217-120000	WASHER 12, SPRING	1							
3	1	26716-120002	NUT M12	1							
4	1	719842-51360	PUMP W/GOV.	1							1
6	2	119810-51040	CAM SHAFT	1							
7	2	129155-51050	BALL BEARING, THRUST	1							
8	2	129155-51060	CAM SHAFT SUPPORT	1							
9	2	122710-51090	KEY	1							
10	2	119810-51100	PLUNGER W/BARREL.	3							
13	2	129155-51140	PIN, BARREL LOCKING	3							
14	2	174307-51170	RETAINER A	3							
15	2	129155-51180	SPRING SHOE, PLUNGER	3							
16	2	124950-51190	SPRING, PLUNGER	3							
17	2	129155-51200	TAPPET ASSY	3							
19	3	129155-51250	BOLT, ADJUSTING	3							
20	3	711100-51540	ROLLER ASSY	3							
23	3	174100-54120	PIN, ROLLER	3							
24	2	129155-51270	LOCKING, TAPPET	3							
25	2	129155-51280	O-RING S6	3							
26	2	128170-51300	VALVE W/SEAT, DELIV.	3							
29	2	129155-51320	SPRING, DELIV. VALVE	3							
30	2	129155-51340	GUARD, DELIVERY VALVE	3							
31	2	124550-51350	GASKET, DELIVERY	3							
32	2	124550-51370	O-RING, DELIVERY	3							
33	2	129155-51370	STOPPER, VALVE	3							
34	2	129155-51380	LOCKING (A)	2							
35	2	129155-51390	LOCKING (B)	2							
36	2	129155-51400	DEFLECTOR	1							
37	2	129155-51410	CHECK BOLT, DEFLECTOR	1							
38	2	129155-51420	PLUG (M16)	1							
39	2	129155-51450	SHIM SET, ADJUSTING	1							
40	2	129155-51500	RACK, CONTROL	1							
41	2	129155-51521	BUSH, RACK	1							
42	2	129155-51530	SPACER, AUX. SPRING	1							
43	2	129155-51540	CIRCLIP	1							
44	2	129155-51550	PINION, CONTROL	3							
45	2	122117-51560	SCREW, PINION	3							
46	2	174307-51560	PINION	3							
47	2	129155-51570	PLUG (M12)	1							
48	2	129155-51580	O-RING	1							
49	2	129155-51591	SPRING, RACK	1							
50	2	129155-51600	SHIM PACK	3							
51	2	129155-51700	COVER, LOWER	1							
52	2	129155-51710	GASKET, LOWER COVER	1							
53	2	129155-51750	COVER, SIDE	1							
54	2	129155-51760	GASKET, SIDE COVER	1							
55	2	129155-51790	LOCKING, RACK	1							
56	2	129156-51910	LABEL, CAUTION	1							
57	2	129155-51930	SPACER T=3.25	1							
58	2	129155-51940	SPACER T=1.5	1							
59	2	22217-050000	SPRING WASHER 5	2							Z

Remarks

(REMARKS)"EFFECTIVE MACHINE NO." OF
ENGINE IS INDICATED ON THE
ENGINE LABEL WHICH IS SHOWN
IN FIG.4.

[illegible]

(C)Copy Rights YANMAR CO.,LTD.

Fig.11. FUEL OIL INJECTION DEVICE

11 . FUEL OIL INJECTION DEVICE

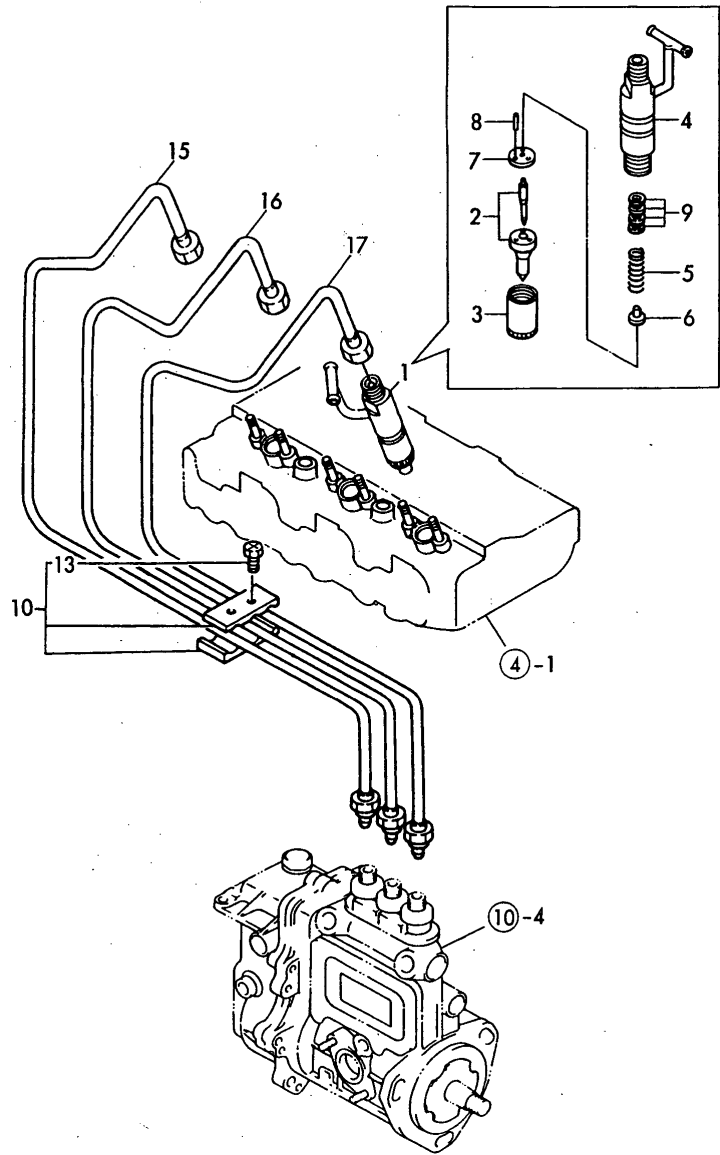

Remarks
(REMARKS)"EFFECTIVE MACHINE NO." OF
ENGINE IS INDICATED ON THE
ENGINE LABEL WHICH IS SHOWN
IN FIG.4.

0CNP2-G17400 11. FUEL OIL INJECTION DEVICE

REF.	LEV.	PARTS NO.	DESCRIPTION	Q'TY						I	R
				(A)	(B)	(C)	(D)	(E)	(F)		
1	1	719810-53100	VALVE ASSY, F.INJECT	3							
2	2	119810-53000	NOZZLE ASSY,F.INJECT	3							
3	2	114250-53080	NUT, NOZZLE CASE	3							
4	2	129100-53100	HOLDER ASSY, NOZZLE	3							
5	2	114250-53120	SPRING, NOZZLE	3							
6	2	114250-53130	SEAT, NOZZLE SPRING	3							
7	2	114250-53140	PLATE, STOP	3							
8	2	114250-53210	PIN	6							
9	2	114250-53400	SHIM PACK	3							
10	1	129150-59120	RETAINER, INJ. PIPE	1							
13	2	129150-59130	BOLT M 4X 12	2							
13-1	2	129150-59131	BOLT M4X14,HEX.SCKT.	2							N
(A=E48468)											
15	1	119810-59810	PIPE, FUEL INJECTION	1							
16	1	119810-59820	PIPE, FUEL INJECTION	1							
17	1	119810-59830	PIPE, FUEL INJECTION	1							

The drawing shows a mechanical assembly, likely a fuel system, with various components labeled with numbers. The main assembly includes a cylindrical component (1) at the top, connected to a network of pipes and hoses (18, 20, 21, 22, 23, 24, 25, 26, 27, 28, 29, 30, 38). A detailed inset in the upper right corner shows a close-up of a component (13) with various parts labeled (2, 3, 4, 5, 6, 7, 8, 9, 10-4). The inset shows a cylindrical component (5) with a cap (6) and a flange (7). A separate component (9) is also shown. The main assembly is connected to a larger mechanical unit (10-4) at the bottom right, which appears to be an engine or pump. The drawing is a technical illustration, likely a patent or technical manual drawing, showing the assembly and its components.

0CNP2-G17400 12. FUEL OIL LINE

REF.	LEV.	PARTS NO.	DESCRIPTION	Q'TY						I	R
				(A)	(B)	(C)	(D)	(E)	(F)		
1	1	119810-55621	STRAINER ASSY, FUEL	1							
2	2	104200-55321	VALVE, TAPER	1							
3	2	104200-55330	SPRING, TAPER VALVE	1							
4	2	119810-55340	LEVER	1							
5	2	121254-55510	CUP, STRAINER	1							
6	2	102103-55520	O-RING	1							
7	2	110250-55610	RING, RETAINING	1							
8	2	121250-55620	SPRING	1							
9	2	119810-55650	ELEMENT	1							
13	2	104200-55750	SCREW M 4	1							
14	2	24311-240100	O-RING 1A P-10A	1							
15	1	26014-080702	BOLT W/WASHER M8X 70	1							
16	1	103854-39140	BOLT, PIPE JOINT	1							
17	1	101304-59020	JOINT 12, PIPE	1							
18	1	124766-59050	CLAMP 12	2							
19	1	104200-59170	GASKET 12	2							
20	1	129555-59510	PIPE, FUEL	1							
21	1	129255-59580	PIPE, FUEL	1							
21-1	1	105025-59530	FUEL OIL PIPE	1							N
	(A=E41684)										
21-2	1	129255-59580	PIPE, FUEL	1							N
	(A=E48468)										
22	1	23000-013000	CLAMP 13	2							
22-1	1	124766-59050	CLAMP 12	2							N
	(A=E41684)										
I 23	1	124766-59050	CLAMP 12	3							
24	1	124066-59100	CLAMP 8	7							
25	1	121250-59550	PIPE, FUEL	2							
26	1	119840-59560	PIPE, FUEL RETURN	1							
27	1	119840-59570	JOINT	1							
28	1	129150-59580	CAP	2							
29	1	129255-59580	PIPE, FUEL	1							
29-1	1	105025-59750	PIPE, FUEL OIL	1							R
	(A=E41684)										
29-2	1	129255-59580	PIPE, FUEL	1							R
	(A=E48468)										
30	1	129100-59951	VALVE ASSY, CHECK	1							
38	1	23414-120000	GASKET 12, ROUND	2							

N:Old $\xleftrightarrow[\text{No}]{\text{Yes}}$ New, Q:Old $\xleftrightarrow[\text{Yes}]{\text{No}}$ New, R:Old $\xleftrightarrow[\text{Yes}]{\text{Yes}}$ New, S:Old $\xleftrightarrow[\text{No}]{\text{No}}$ New, W:Add, Z:Discontinued, F:Interchangeable by set, K:Q'ty Change

(C)Copy Rights YANMAR CO.,LTD.

Fig.13. GOVERNOR

13. GOVERNOR

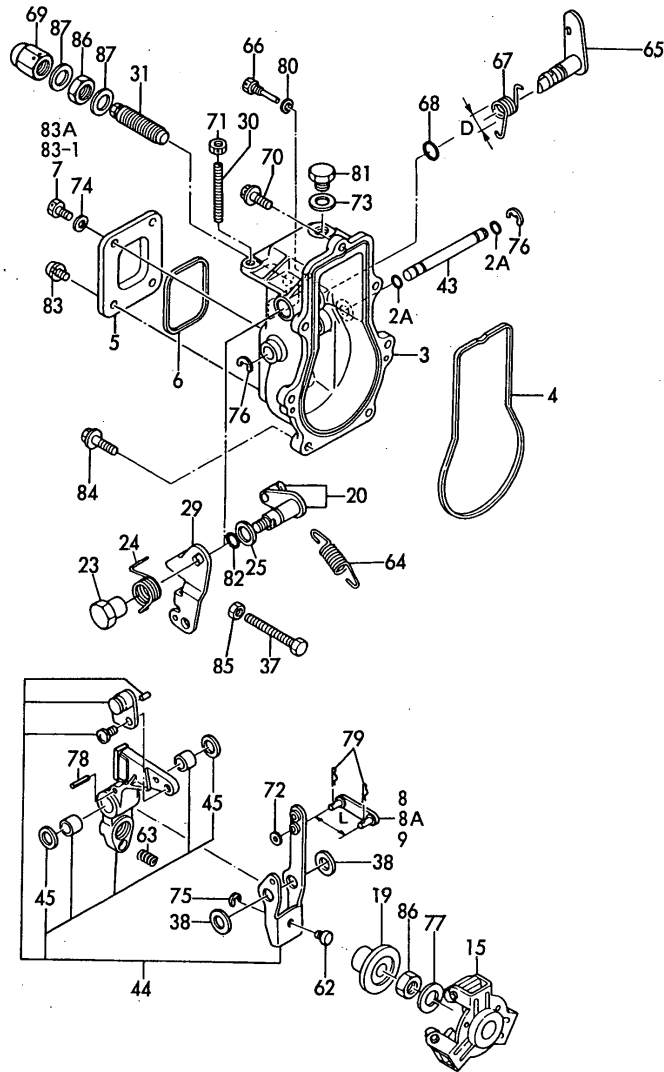

Remarks
(1) SELECTIVE PARTS: CERTAIN THE CLASSIFICATION MARK, THEN PLACE YOUR ORDER(REFER TO ILLUSTRATION)
(2) D= REF.NO.67 15M/M, 67-1 18.3M/M.
(REMARKS)"EFFECTIVE MACHINE NO." OF ENGINE IS INDICATED ON THE ENGINE LABEL WHICH IS SHOWN IN FIG.4.

(A)=3TN75-RSR
(B)=
(C)=

(D)=
(E)=
(F)=

REF.	LEV.	PARTS NO.	DESCRIPTION	Q'TY						I	R
				(A)	(B)	(C)	(D)	(E)	(F)		
2A	1	129155-51280	O-RING S6	2							
3	1	129155-61011	CASE, GOVERNOR	1							
3-1	1	129155-61012	CASE, GOVERNOR	1							N
(A=E44832)											
4	1	129155-61050	GASKET, GOV. CASE	1							
5	1	129155-61060	COVER, GOVERNOR CASE	1							
6	1	129155-61070	GASKET, CASE COVER	1							
7	1	129155-61090	BOLT,GOV. CASE COVER	1							Z
(A=E20169)											
8	1	129155-61120	LINK L=30(MARK 0	1							1
8A	1	129155-61140	LINK L=30.5(MARK 05)	1							W 1
(A=FROM 1ST)											
9	1	129155-61130	LINK L=31(MARK 1	1							1
15	1	129155-61201	WEIGHT ASSY, GOV.	1							
19	1	129155-61341	SLEEVE	1							
20	1	129100-61400	SHAFT ASSY, CONTROL	1							
23	1	129255-61410	NUT	1							
24	1	129255-61420	SPRING	1							
25	1	129155-61430	SPACER, SHAFT	1							
29	1	129100-61440	LEVER, CONTROL	1							
30	1	129155-61450	BOLT, REVOL. LIMIT	1							
31	1	129255-61450	TORQUE SPRING ASSY	1							
37	1	129155-61460	BOLT, IDLE LIMIT	1							
38	1	129155-61480	SPACER ASSY	2							
43	1	129155-61490	SHAFT, GOV. LEVER	1							
44	1	129500-61500	LEVER ASSY, GOVERNOR	1							
44-1	1	129500-61501	LEVER ASSY, GOVERNOR	1							N
(A=E44832)											
45	2	174307-51700	SHIM SET	2							
62	1	129155-61540	SHIFTER	1							
63	1	129100-61650	SPRING, FUEL CONTROL	1							
64	1	171353-61700	SPRING, GOVERNOR	1							
65	1	129255-61802	LEVER, STOP	1							
66	1	129155-61810	PIN, STOP LEVER	1							
67	1	129100-61820	SPRING, RETURN	1							
67-1	1	129100-61821	SPRING, RETURN	1							S 2
(A=E20169)											
68	1	129155-61830	O-RING S10	1							
69	1	129100-61930	NUT, CAP	1							
69-1	1	26687-120002	CAP NUT M12	1							R
(A=E20169)											
70	1	129155-61950	BOLT, WASHER BASED	1							
71	1	124550-66370	LOCK NUT M 6	1							
72	1	22117-040000	WASHER 4	1							
73	1	22190-100000	SEAL WASHER 10(BOLT)	1							
73-1	1	43400-500430	SEAL WASHER 10S	1							R
(A=EXXXXXX)											
73-2	1	22190-100002	SEAL WASHER 10S	1							N
(A=E47606)											
74	1	22217-050000	SPRING WASHER 5	1							Z
(A=E20169)											

Fig.13. GOVERNOR

13. GOVERNOR

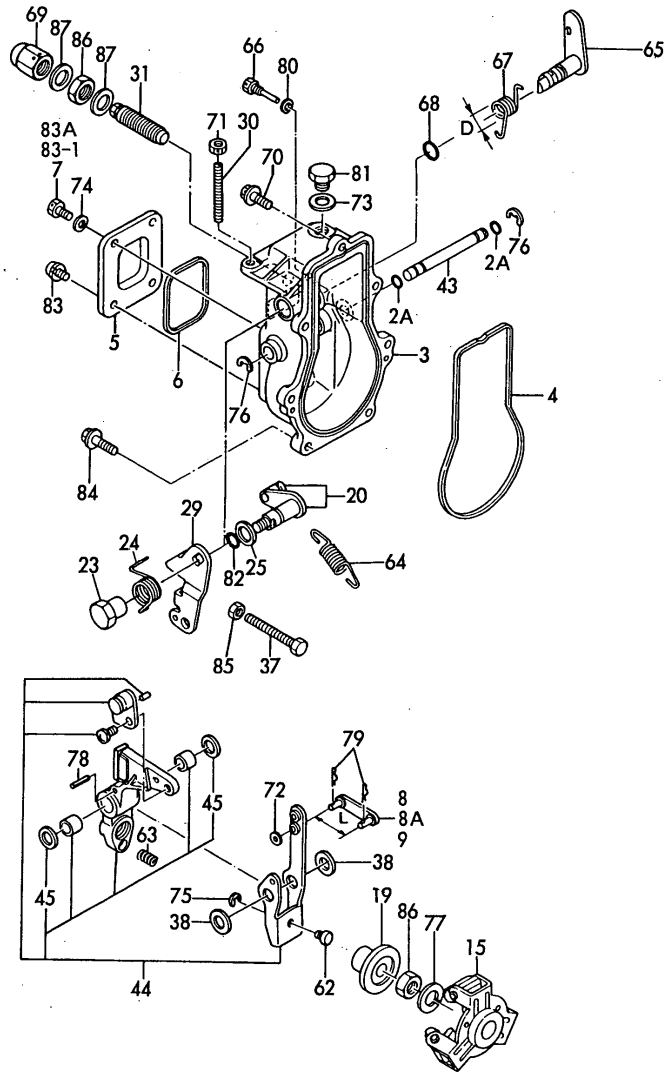

Remarks
(1) SELECTIVE PARTS: CERTAIN THE CLASSIFICATION MARK, THEN PLACE YOUR ORDER(REFER TO ILLUSTRATION)
(2) D= REF.NO.67 15M/M, 67-1 18.3M/M.
(REMARKS)"EFFECTIVE MACHINE NO." OF ENGINE IS INDICATED ON THE ENGINE LABEL WHICH IS SHOWN IN FIG.4.

(A)=3TN75-RSR
(B)=
(C)=

(D)=
(E)=
(F)=

REF.	LEV.	PARTS NO.	DESCRIPTION	Q'TY						I	R
				(A)	(B)	(C)	(D)	(E)	(F)		
I	75	1 22272-000040	CIRCLIP E- 4	1							
	76	1 22272-000060	CIRCLIP E- 6	2							
	77	1 22287-120000	WASHER 12	1							
78	1	22351-030016	SPRING PIN 3X16	1							
79	1	22360-040000	SNAP PIN 4	2							
79-1	1	22372-040000	SNAP PIN 4	2							R
(A=E41684)											
80	1	23414-050000	GASKET 5	1							
80-1	1	43400-500390	SEAL WASHER 6S	1							N
(A=EXXXXXX)											
80-2	1	22190-060002	SEAL WASHER 6S	1							N
(A=E47606)											
81	1	23887-100002	PLUG 10	1							
82	1	24311-000080	O-RING 1A P-8.0	1							
82-1	1	24311-240100	O-RING 1A P-10A	1							S
(A=E20169)											
83	1	26022-050102	SCREW M 5X 10	3							
83-1	1	26022-050102	SCREW M 5X 10	4							K
(A=E20169)											
83-2	1	26022-050102	SCREW M 5X 10	2							K
(A=E44832)											
83A	1	26023-050102	SCREW M 5X 10	2							W
(A=E44832)											
84	1	26106-060202	BOLT M 6X 20 PLATED	6							
85	1	26757-060002	NUT M 6	1							
85-1	1	26756-060002	LOCK NUT M 6 PLATED	1							R
(A=EXXXXXX)											
86	1	26776-120002	LOCK NUT M12 PLATED	2							
87	1	43400-500450	SEAL WASHER 12S	2							
87-1	1	22190-120002	SEAL WASHER 12S	2							N
(A=E47606)											

Fig.14. ENGINE STOP DEVICE

14. ENGINE STOP DEVICE

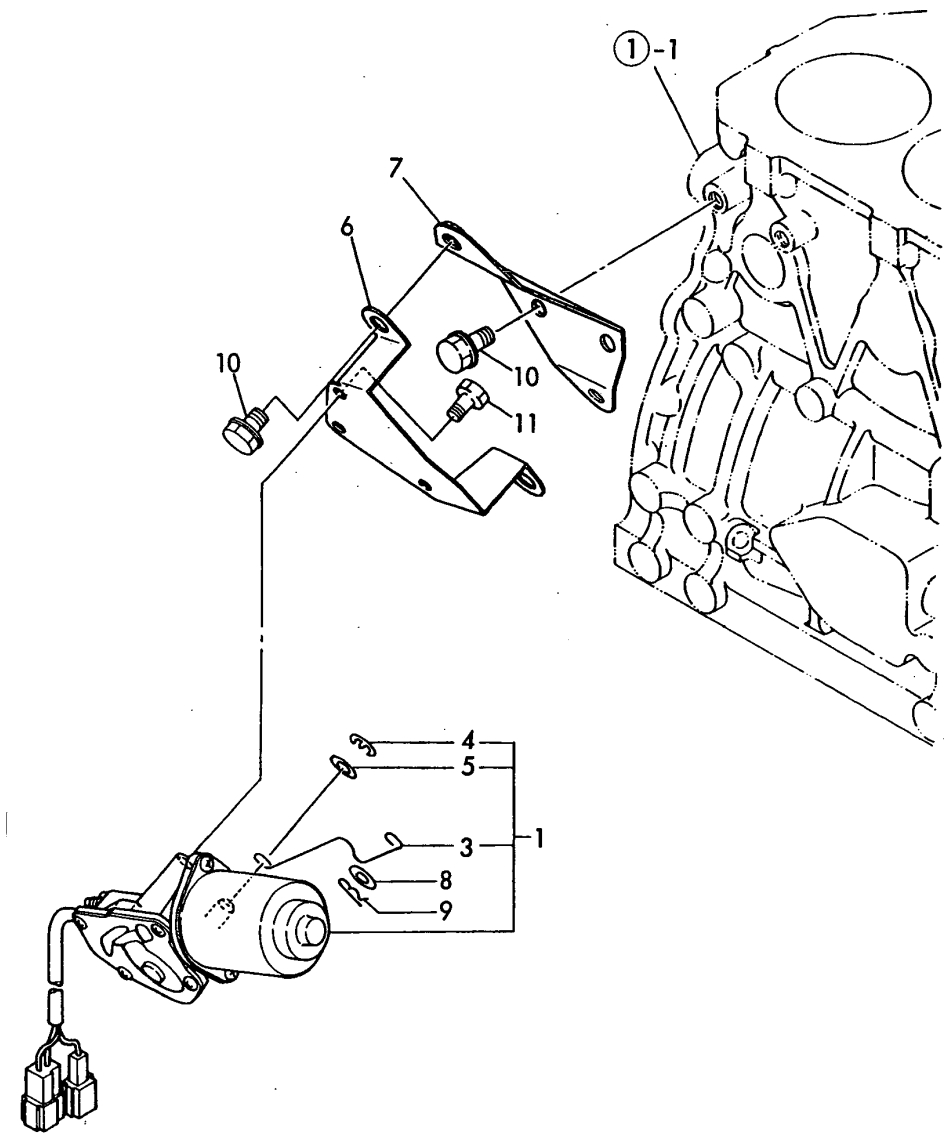

Remarks
(REMARKS)"EFFECTIVE MACHINE NO." OF
ENGINE IS INDICATED ON THE
ENGINE LABEL WHICH IS SHOWN
IN FIG.4.

0CNP2-G17400 14. ENGINE STOP DEVICE

(A)=3TN75-RSR
(B)=
(C)=

(D)=
(E)=
(F)=

REF.	LEV.	PARTS NO.	DESCRIPTION	Q'TY						I	R
				(A)	(B)	(C)	(D)	(E)	(F)		
1	1	119840-66791	MOTOR ASSY, STOP	1							
3	2	119840-66830	SPRING, STOP MOTOR	1							
4	2	129566-66880	RING, SNAP	1							
5	2	129566-66890	WASHER	1							
6	1	119840-66810	BRACKET, STOP MOTOR	1							
7	1	119856-66811	BRACKET, STOP MOTOR	1							
8	1	22117-080000	WASHER 8	1							
9	1	22360-080000	SNAP PIN 8	1							
10	1	26106-080122	BOLT M 8X 12 PLATED	4							
11	1	26116-050102	BOLT M 5X 10 PLATED	3							

Fig.15. STARTING MOTOR

15. STARTING MOTOR

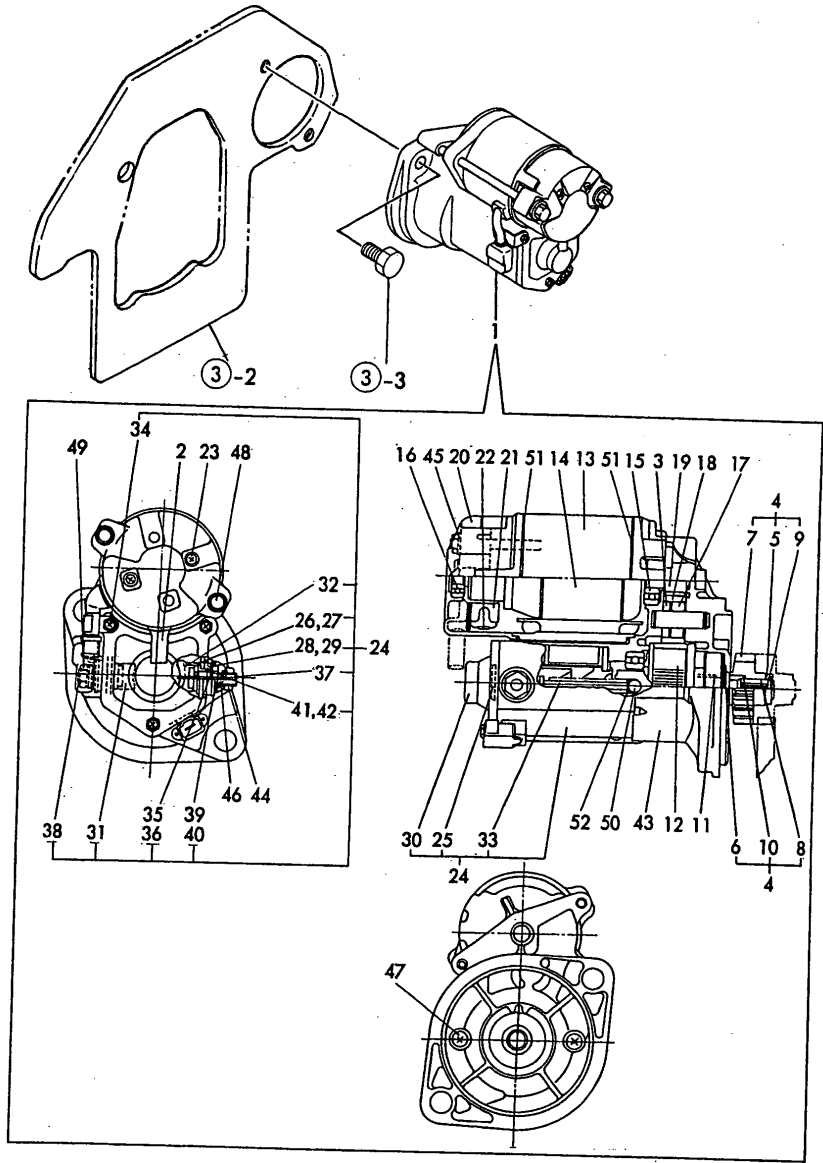

Remarks
(REMARKS)"EFFECTIVE MACHINE NO." OF
ENGINE IS INDICATED ON THE
ENGINE LABEL WHICH IS SHOWN
IN FIG.4.

(A)=3TN75-RSR
(B)=
(C)=

(D)=
(E)=
(F)=

REF.	LEV.	PARTS NO.	DESCRIPTION	Q'TY						I	R
				(A)	(B)	(C)	(D)	(E)	(F)		
1	1	121120-77011	STARTER	1							
I	1-1	121120-77012	STATER ASSY	1							R
(A=EXXX)											
2	2	X0280620480	COVER	1							
3	2	X0280630011	RETAINER	1							
4	2	X0280992381	CLUTCH KIT	1							
5	3	X0280210230	NUT	1							
6	3	X0283270140	RETAINER	1							
7	3	X0283711770	PINION	1							
8	3	X0283810040	SHAFT	1							
9	3	X9490721080	RING	1							
10	3	X9491703371	SPRING, COIL	1							
11	3	X9491704260	SPRING	1							
12	3	121120-77930	CLUTCH ASSY, STARTER	1							
13	2	X0281003770	YOKE ASSY	1							
14	2	X0282002320	HOUSING ASSY	1							
15	3	X9491002590	BALL BEARING	1							
16	3	X9491002760	BALL BEARING	1							
17	2	X0283060061	ROLLER	5							
18	2	X0283711420	PINION	1							
19	2	X0283712360	PINION	1							
20	2	X0285011600	FRAME	1							
21	2	X0285100750	HOLDER ASSY, BRUSH	1							
22	3	X9491730461	SPRING	1							
23	2	X0289030010	SCREW	2							
24	2	X0534006470	SWITCH ASSY, MAGNET.	1							
25	3	X0534040320	GASKET	1							
26	3	X0534490120	BUSH	1							
27	3	X0534490120	BUSH	1							
28	3	X0534490230	BUSH	1							
29	3	X0534490230	BUSH	1							
30	3	X0535050620	COVER	1							
31	3	X0535130241	PLATE (B)	1							
32	3	X0535130320	PLATE (A)	1							
33	3	X0536600401	PLUNGER	1							
34	3	X9151005141	BOLT W/WASHER	3							
35	3	X9490170900	WASHER	1							
36	3	X9490170900	WASHER	1							
37	3	X9490441303	BOLT	1							
38	3	X9490441312	BOLT	1							
39	3	X9490502820	NUT	1							
40	3	X9490502820	NUT	1							
41	3	X9491402100	O-RING	1							
42	3	X9491402100	O-RING	1							
43	2	X1284000710	HOUSING	1							
44	2	X9019008651	NUT	1							
45	2	X9025806001	WASHER	2							
46	2	X9025808001	WASHER	1							
47	2	X9490071970	SCREW W/WASHER	2							
48	2	X9490422570	BOLT	2							
49	2	X9490561370	NUT	1							

Fig.15. STARTING MOTOR

15. STARTING MOTOR

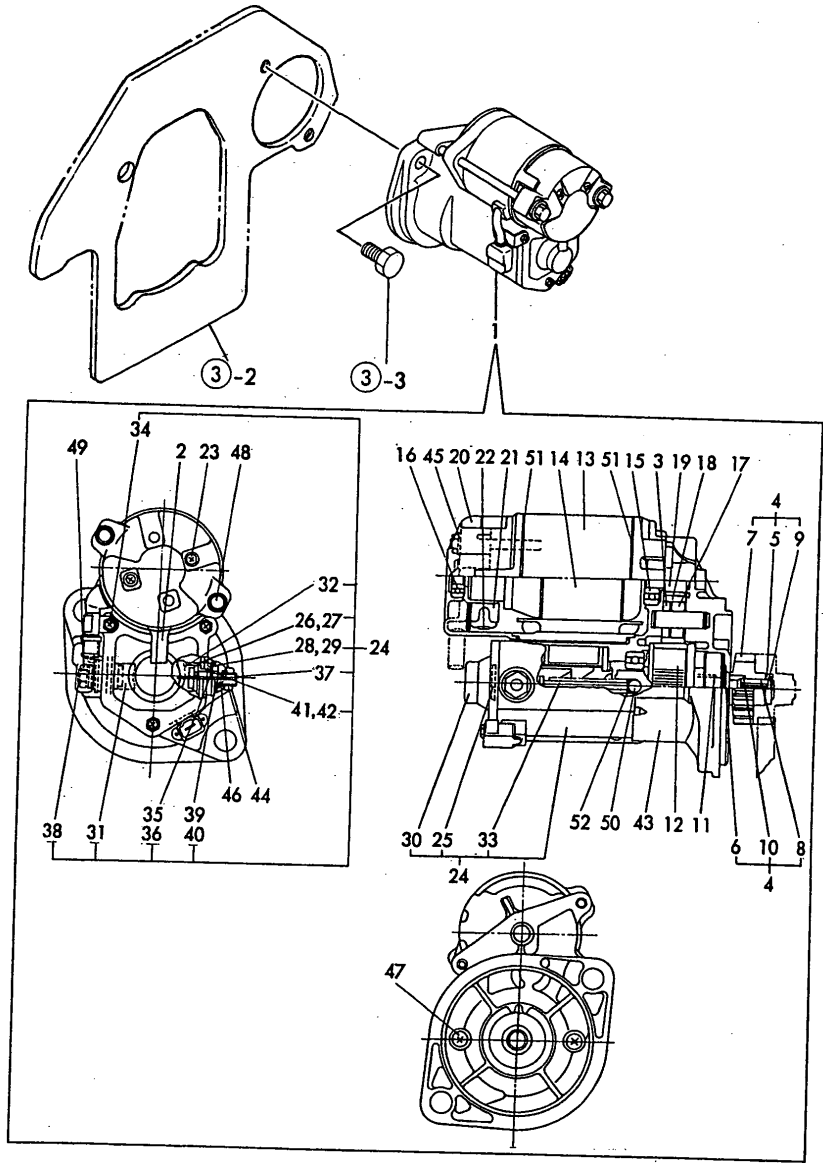

Remarks
(REMARKS)"EFFECTIVE MACHINE NO." OF
ENGINE IS INDICATED ON THE
ENGINE LABEL WHICH IS SHOWN
IN FIG.4.

(A)=3TN75-RSR
(B)=
(C)=

(D)=
(E)=
(F)=

REF.	LEV.	PARTS NO.	DESCRIPTION	Q'TY						I	R
				(A)	(B)	(C)	(D)	(E)	(F)		
50	2	X9491200240	BALL	1							
51	2	X9491403700	O-RING	2							
52	2	X9491703380	SPRING	1							

Fig.16. GENERATOR

(A)=3TN75-RSR
(B)=
(C)=

(D)=
(E)=
(F)=

REF.	LEV.	PARTS NO.	DESCRIPTION	Q'TY						I	R
				(A)	(B)	(C)	(D)	(E)	(F)		
1	1	121450-01570	STUD	1							
2	1	129150-77202	GENERATOR	1							
3	2	XM219230000	WASHER, SPRING	1							
4	2	XM329830000	COLLAR	1							
5	2	XM860250000	WASHER 10	1							
6	2	XM863720000	NUT	1							
7	2	129150-77210	PLATE ASSY	1							
8	3	XM069000000	CLAMP	1							
9	3	XM081780000	STATOR	1							
10	3	XM178780000	COUPLER	1							
12	3	XYSPS400800	SCREW	1							
13	3	XYSPS402400	SCREW	2							
15	2	129150-77230	FLYWHEEL ASSY	1							
22	1	26366-100002	NUT M10	1							
23	1	119810-77330	ADJUSTER	1							
24	1	26014-080252	BOLT M 8X 25	1							

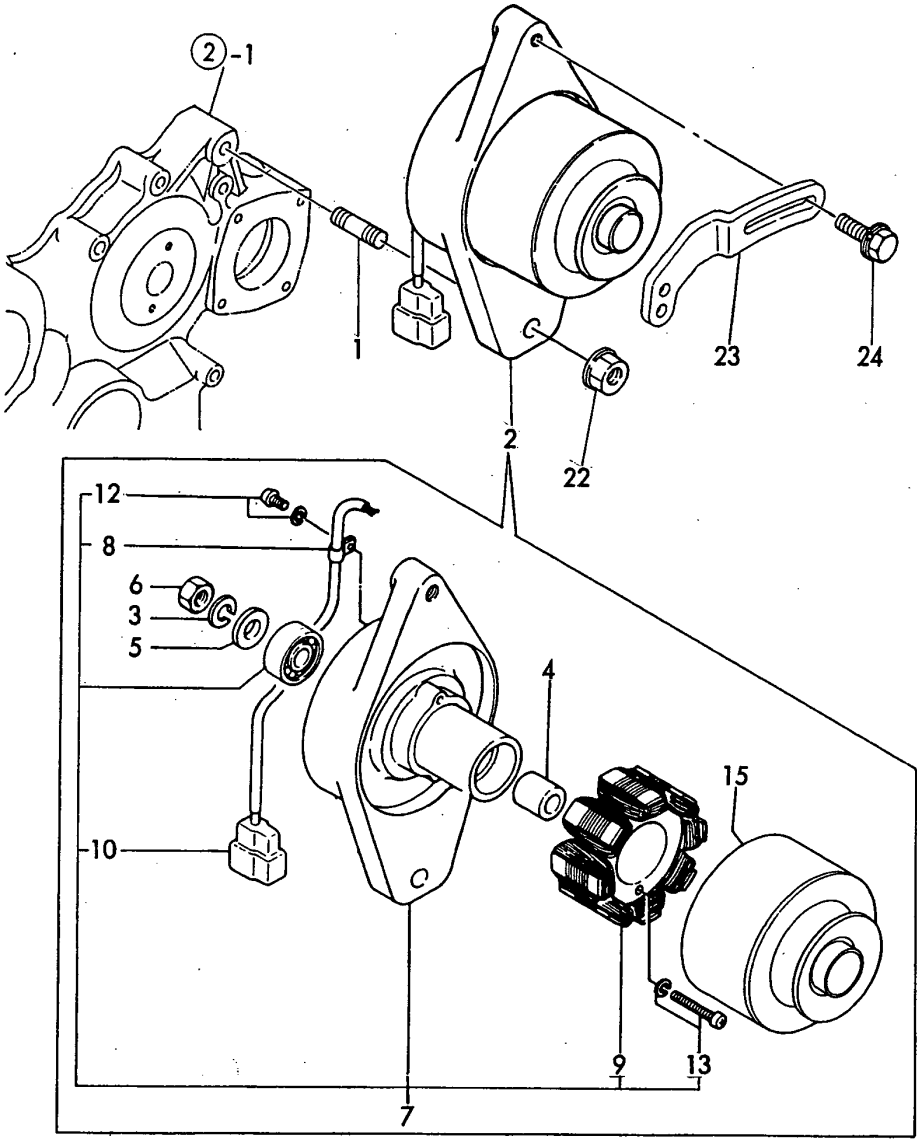

Remarks
(REMARKS)"EFFECTIVE MACHINE NO." OF
ENGINE IS INDICATED ON THE
ENGINE LABEL WHICH IS SHOWN
IN FIG.4.

Fig.17. SET PART

17. SET PART

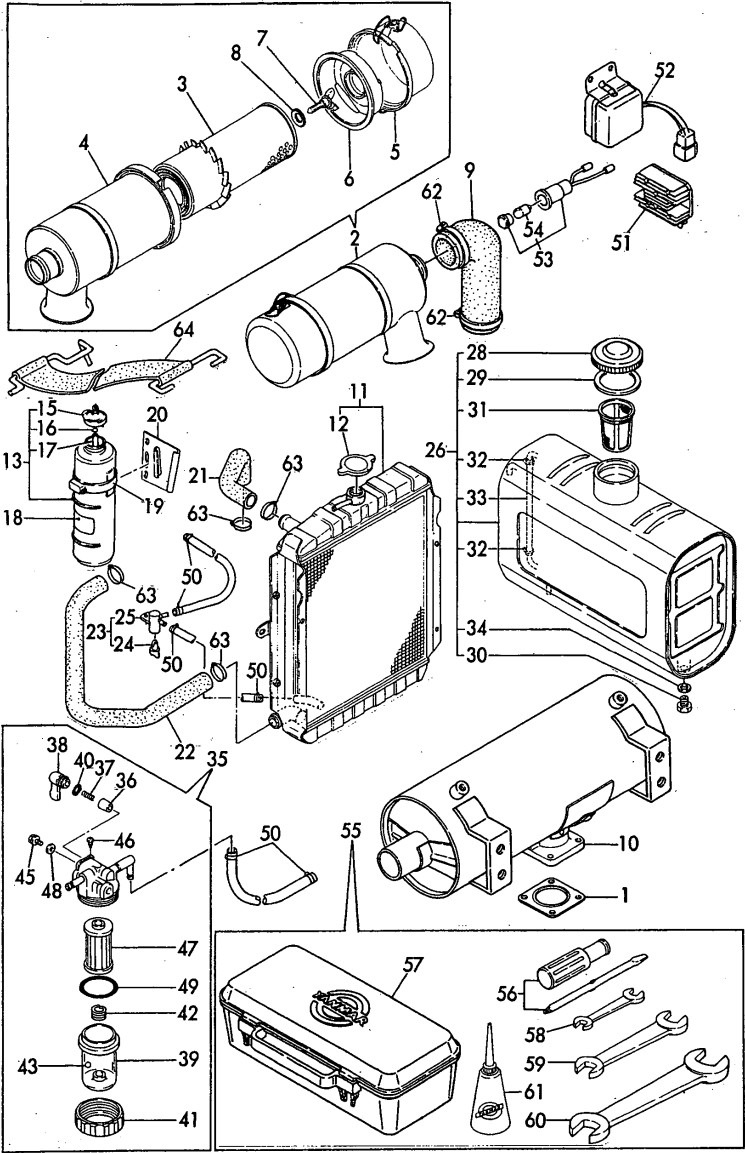

Remarks
(REMARKS)"EFFECTIVE MACHINE NO." OF
ENGINE IS INDICATED ON THE
ENGINE LABEL WHICH IS SHOWN
IN FIG.4.

(A)=3TN75-RSR
(B)=
(C)=

(D)=
(E)=
(F)=

REF.	LEV.	PARTS NO.	DESCRIPTION	Q'TY						I	R
				(A)	(B)	(C)	(D)	(E)	(F)		
1	1	124701-11910	GASKET, SILENCER	2							
1-1	1	124701-11911	GASKET, (NON-ASB.)	2							N
(A=E27539)											
2	1	124768-12500	CLEANER, AIR	1							
3	2	124756-12510	ELEMENT, AIR CLEANER	1							
4	2	124768-12520	CASE	1							
5	2	124768-12530	PAN ASSY, DUST	1							
6	2	124768-12540	BAFFLE	1							
7	2	121120-12560	WING BOLT	1							
8	2	121120-12570	SEAL WASHER	1							
8-1	2	22190-140003	SEAL WASER 14	1							N
(A=E47606)											
9	1	121252-12550	EXTENSION	1							
10	1	119842-13500	SILENCER	1							
11	1	171301-44500	RADIATOR	1							
12	2	123682-44210	CAP	1							
13	1	124450-44510	SUB-TANK ASSY	1							
15	2	124450-44530	CAP	1							
16	2	124450-44560	CLAMP	1							
17	2	23061-070230	PIPE 7X 230	1							
18	1	121470-44540	LABEL, SUB-TANK	1							
19	1	124450-44550	CLAMP, SUB-TANK	1							
20	1	121256-44600	BRACKET, SUB-TANK	1							
21	1	171301-49010	PIPE (A), C. WATER	1							
22	1	171301-49020	PIPE (B), C. WATER	1							
23	1	129150-49100	COCK ASSY, 3-WAY	1							
24	2	129150-49080	COCK, DRAIN	1							
25	2	129150-49090	BODY, 3-WAY COCK	1							
26	1	119242-55100	TANK ASSY	1							
28	2	105302-55040	COVER	1							
29	2	101504-55051	GASKET, TANK CAP	1							
30	2	104200-55080	PLUG, DRAIN	1							
31	2	101504-55101	STRAINER,FUEL INLET	1							
32	2	103854-55220	CLAMP	2							
33	2	23061-050210	PIPE 5X 210	1							
34	2	23414-120016	GASKET 12	1							
35	1	129335-55700	SEPARATOR, WATER	1							
36	2	104200-55321	VALVE, TAPER	1							
37	2	104200-55330	SPRING, TAPER VALVE	1							
38	2	104200-55341	HANDLE, COCK	1							
39	2	124064-55510	BOWL, FUEL STRAINER	1							
40	2	102103-55520	O-RING	1							
41	2	110250-55610	RING, RETAINING	1							
42	2	121257-55720	SPRING, SCREEN	1							
43	2	121257-55731	FLOAT	1							
45	2	101720-55750	PLUG 6	2							
46	2	104200-55750	SCREW M 4	1							
47	2	171081-55910	SCREEN	1							
48	2	23418-060000	GASKET 6, NYLON	2							
49	2	24311-240100	O-RING 1A P-10A	1							
50	1	23000-013000	CLAMP 13	10							

Fig.17. SET PART

17. SET PART

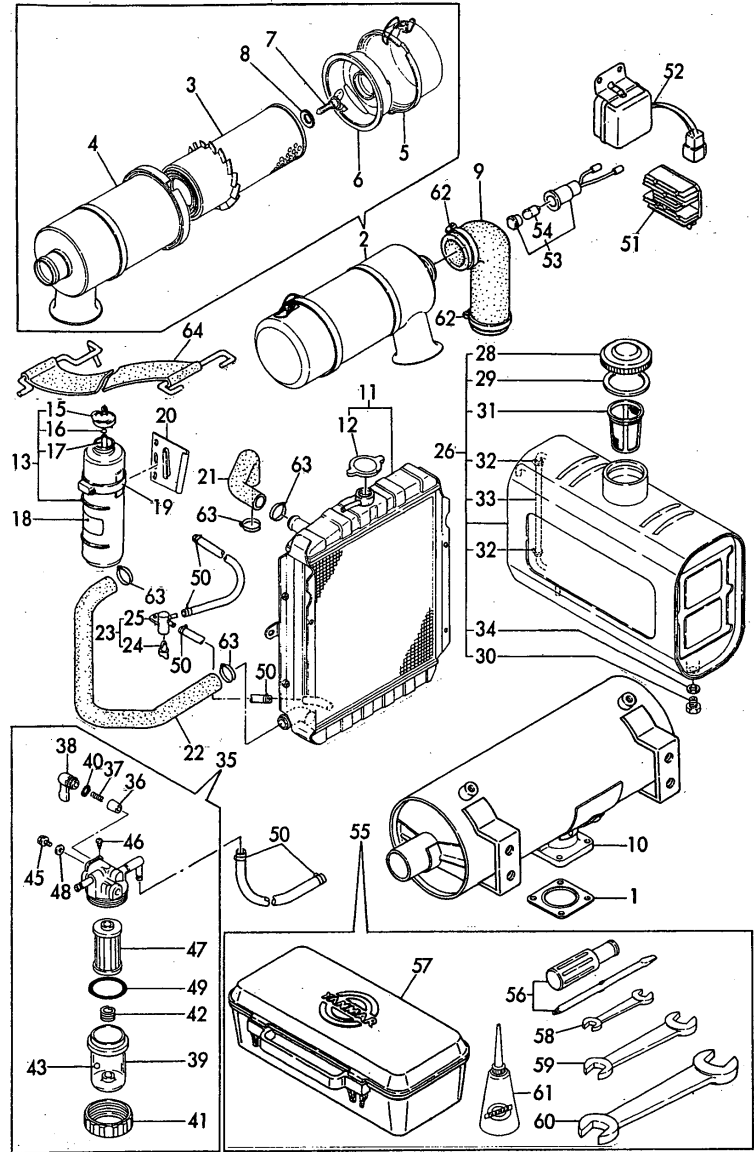

Remarks
(REMARKS)"EFFECTIVE MACHINE NO." OF
ENGINE IS INDICATED ON THE
ENGINE LABEL WHICH IS SHOWN
IN FIG.4.

REF.	LEV.	PARTS NO.	DESCRIPTION	Q'TY						I	R
				(A)	(B)	(C)	(D)	(E)	(F)		
51	1	129150-77710	CURRENT LIMITER(20A)	1							
52	1	128300-77920	TIMER	1							
53	1	124770-91040	LAMP, PILOT	1							
54	2	46150-001110	BULB(12V3W/G11.BA9S)	1							
54-1	2	194151-55820	BULB 12V-3.4W	1							N
(A=EXXXXX)											
55	1	171001-93100	TOOL ASSY	1							
56	2	104200-92350	DRIVER, SCREW	1							
57	2	104200-92600	BOX, TOOL	1							
58	2	28110-100120	WRENCH 10X12	1							
59	2	28110-140170	WRENCH 14X17	1							
60	2	28110-190220	WRENCH 19X22	1							
61	2	28210-000140	FEEDER, OIL	1							
62	1	23000-060000	CLAMP 60	2							
63	1	23010-038000	CLAMP 38	4							
64	1	119865-12600	STAY	1							

Part Number Index

All parts are stipulated in the order of part numbers.

(Depending on the area in which the part is used.)

This index will display the location of the part according to each part number.

PARTS No. INDEX

PARTS No.	Fig.	Ref.No.
101158-11190	4	15
101304-59020	12	17
101504-55051	17	29
101504-55101	17	31
101720-55750	17	45
102103-55520	12	6
	17	40
103854-39140	12	16
103854-55220	17	32
104200-55080	17	30
104200-55321	12	2
	17	36
104200-55330	12	3
	17	37
104200-55341	17	38
104200-55750	12	13
	17	46
104200-59170	12	19
104200-92350	17	56
104200-92600	17	57
104211-11180	4	14
104211-11370	4	18
105025-59530	12	21 -1
105025-59750	12	29 -1
105302-55040	17	28
105425-01690	3	7
110250-55610	12	7
	17	41
114250-53080	11	3
114250-53120	11	5
114250-53130	11	6
114250-53140	11	7
114250-53210	11	8
114250-53400	11	9
119242-55100	17	26
119462-26020	2	13
119600-34800	8	13
119620-02020	1	11
119625-11870	4	33
119625-11871	4	33 -1
119625-11880	4	34
119625-11900	4	35
119810-01200	1	23
119810-01730	3	10
119810-01780	3	15
119810-02870	1	26
119810-02940	1	29
119810-11100	4	11
119810-11110	4	12
119810-11120	4	13

PARTS No.	Fig.	Ref.No.
119810-11240	4	22
119810-12110	5	1
119810-12111	5	1 -1
119810-13110	5	5
119810-14400	6	5
119810-14580	6	1
119810-22080	7	16
119810-22300	7	22
119810-22400	7	23
119810-23200	7	33
119810-23600	7	34 -1
119810-23610	7	36
119810-23910	7	38
119810-32000	8	1
119810-35400	8	16
119810-35401	8	16 -1
119810-39200	8	36
119810-42000	9	1
119810-42001	9	1 -1
119810-51040	10	6
119810-51100	10	10
119810-53000	11	2
119810-55340	12	4
119810-55621	12	1
119810-55650	12	9
119810-59810	11	15
119810-59820	11	16
119810-59830	11	17
119810-77330	16	23
119820-01600	3	2
119831-42290	9	17 -1
119840-59560	12	26
119840-59570	12	27
119840-66791	14	1
119840-66810	14	6
119840-66830	14	3
119842-01780	3	6 -1
119842-13500	17	10
119856-66811	14	7
119860-03760	4	52
119865-01331	1	24
119865-11200	4	21
119865-11310	4	49
119865-11350	4	40 A
119865-12600	17	64
119865-21600	7	14
119865-35300	8	24
119867-21650	7	8
119888-13101	5	4
121023-01550	2	27

PARTS No.	Fig.	Ref.No.
121111-21501	7	11
121120-12560	17	7
121120-12570	17	8
121120-77011	15	1
121120-77012	15	1 -1
121120-77930	15	12
121250-03783	4	53
121250-44901	9	27
121250-55620	12	8
121250-59550	12	25
121252-12550	17	9
121254-55510	12	5
121256-44600	17	20
121257-55720	17	42
121257-55731	17	43
121450-01560	2	3
121450-01570	16	1
121450-42450	9	26
121470-44540	17	18
121476-01620	3	3
121492-42290	9	17
121520-34810	8	14
121550-49111	1	25
121850-11860	4	6
121850-21680	7	10
121850-51960	2	14
122117-51560	10	45
122710-51090	10	9
123682-44210	17	12
124060-11800	4	40
124064-55510	17	39
124066-59100	12	24
124160-01751	2	5
	4	46
124160-01910	1	4
124160-11340	4	17
124160-11360	4	62
124160-39140	8	35
124160-39450	8	40
124240-01871	2	7
124240-01882	2	8
		9
124240-01883	2	8 -1
		9 -1
124450-44510	17	13
124450-44530	17	15
124450-44550	17	19
124450-44560	17	16
124465-44950	9	28
		29

PARTS No.	Fig.	Ref.No.
124550-51350	10	31
124550-51370	10	32
124550-59820	8	41
124550-66370	13	71
124700-44740	9	19
124701-11910	17	1
124701-11911	17	1 -1
124736-07900	4	38
124756-12510	17	3
124766-59050	12	18
		22 -1
		23
124768-12500	17	2
124768-12520	17	4
124768-12530	17	5
124768-12540	17	6
124770-91040	17	53
124950-11340	4	16
124950-51190	10	16
128170-51300	10	26
128300-77920	17	52
129001-32001	8	1 -1
129001-35300	8	24 -1
129100-01520	2	2 -1
129100-01580	3	1
		13
	7	7 A
		15
129100-01590	2	1
129100-25061	6	6
129100-52000	10	69 A
129100-52100	10	71
129100-53100	11	4
129100-59951	12	30
129100-61400	13	20
129100-61440	13	29
129100-61650	13	63
129100-61820	13	67
129100-61821	13	67 -1
129100-61930	13	69
129120-77501	5	10
129150-01520	2	2
129150-01580	2	4
129150-01660	3	16
129150-01880	2	30
129150-01881	2	30 -1
129150-02450	1	21
	6	3 A
129150-03020	4	41
129150-03070	4	42

PARTS No. INDEX

PARTS No.	Fig.	Ref.No.
129150-03080	4	43
129150-03090	4	60
129150-03100	2	35
	4	61
129150-03730	4	50
129150-03740	4	51
129150-03800	4	54
129150-03900	4	55
129150-11230	4	30
129150-11280	4	27
129150-11750	4	31
129150-14101	6	2
129150-14200	6	4
129150-21200	7	3
129150-25101	6	7
129150-25900	10	1
129150-26000	2	31
129150-26050	2	32
129150-32020	8	11
129150-35040	8	15
129150-35041	8	15 -1
129150-35101	8	21
129150-35110	8	22
129150-35111	8	22 -1
129150-35150	8	23
129150-35350	8	32
129150-42020	9	14
129150-42320	9	11
129150-49080	17	24
129150-49090	17	25
129150-49100	17	23
129150-49810	9	24
129150-49811	9	24 -1
129150-59120	11	10
129150-59130	11	13
129150-59131	11	13 -1
129150-59580	12	28
129150-77202	16	2
129150-77210	16	7
129150-77230	16	15
129150-77510	5	11
129150-77511	5	11 -1
129150-77710	17	51
129155-11260	4	25
129155-11270	4	26
129155-49800	9	23
129155-51020	10	67
129155-51050	10	7
129155-51060	10	8
129155-51140	10	13

PARTS No.	Fig.	Ref.No.
129155-51180	10	15
129155-51200	10	17
129155-51250	10	19
129155-51270	10	24
129155-51280	10	25
	13	2 A
	29	
129155-51320	10	29
129155-51340	10	30
129155-51370	10	33
129155-51380	10	34
129155-51390	10	35
129155-51400	10	36
129155-51410	10	37
129155-51420	10	38
129155-51450	10	39
129155-51500	10	40
129155-51521	10	41
129155-51530	10	42
129155-51540	10	43
129155-51550	10	44
129155-51570	10	47
129155-51580	10	48
129155-51591	10	49
129155-51600	10	50
129155-51700	10	51
129155-51710	10	52
129155-51750	10	53
129155-51760	10	54
129155-51790	10	55
129155-51930	10	57
129155-51940	10	58
129155-52050	10	70
129155-61011	13	3
129155-61012	13	3 -1
129155-61050	13	4
129155-61060	13	5
129155-61070	13	6
129155-61090	13	7
129155-61120	13	8
129155-61130	13	9
129155-61140	13	8 A
129155-61201	13	15
129155-61341	13	19
129155-61430	13	25
129155-61450	13	30
129155-61460	13	37
129155-61480	13	38
129155-61490	13	43
129155-61540	13	62
129155-61810	13	66

PARTS No.	Fig.	Ref.No.
129155-61830	13	68
129155-61950	13	70
129156-51910	10	56
129255-59580	12	21
		21 -2
		29
		29 -2
129255-61410	13	23
129255-61420	13	24
129255-61450	13	31
129255-61802	13	65
129335-55700	17	35
129350-49530	9	21
129403-42380	9	18
129500-61500	13	44
129500-61501	13	44 -1
129555-59510	12	20
129566-66880	14	4
129566-66890	14	5
129795-01800	2	1 B
		6
129795-01950	2	10
129795-02411	1	20
129795-21661	7	9
129795-49550	9	22
129795-49551	9	22 -1
171001-93100	17	55
171051-01921	1	5
171081-55910	17	47
171301-12701	5	2
171301-21580	7	12
171301-44500	17	11
171301-49010	17	21
171301-49020	17	22
171353-61700	13	64
174100-54120	10	23
174307-51170	10	14
174307-51560	10	46
174307-51700	13	45
194151-55820	17	54 -1
194990-22050	2	11
		12
		5
		6
43400-500390	13	80 -1
43400-500410	2	25
		26
		42 -1
43400-500430	13	73 -1
43400-500450	13	87
43400-500490	3	9

PARTS No.	Fig.	Ref.No.
43400-500490	10	69
46150-001110	17	54
711100-51540	10	20
719810-01560	1	1
719810-01650	3	13 A
719810-02800	1	12
719810-02930	1	15
719810-11650	4	28 -1
719810-11700	4	1
719810-21700	7	1
719810-21710	7	1 -1
719810-22900	7	24
719810-22950	7	26
719810-23100	7	30 -1
719810-23600	7	34
719810-23700	7	30
719810-53100	11	1
719842-01700	3	6
719842-51360	10	4
719865-11650	4	28
719865-22500	7	18
X0280210230	15	5
X0280620480	15	2
X0280630011	15	3
X0280992381	15	4
X0281003770	15	13
X0282002320	15	14
X0283060061	15	17
X0283270140	15	6
X0283711420	15	18
X0283711770	15	7
X0283712360	15	19
X0283810040	15	8
X0285011600	15	20
X0285100750	15	21
X0289030010	15	23
X0534006470	15	24
X0534040320	15	25
X0534490120	15	26
		27
X0534490230	15	28
		29
X0535050620	15	30
X0535130241	15	31
X0535130320	15	32
X0536600401	15	33
X1284000710	15	43
X9019008651	15	44
X9025806001	15	45
X9025808001	15	46

MODEL : 3TN75-RSR(N2171
PC NO : 0CNP2-G17400

PARTS No. INDEX

PARTS No.	Fig.	Ref.No.
X9151005141	15	34
X9490071970	15	47
X9490170900	15	35
		36
X9490422570	15	48
X9490441303	15	37
X9490441312	15	38
X9490502820	15	39
		40
X9490561370	15	49
X9490721080	15	9
X9491002590	15	15
X9491002760	15	16
X9491200240	15	50
X9491402100	15	41
		42
X9491403700	15	51
X9491703371	15	10
X9491703380	15	52
X9491704260	15	11
X9491730461	15	22
XM069000000	16	8
XM081780000	16	9
XM178780000	16	10
XM219230000	16	3
XM329830000	16	4
XM860250000	16	5
XM863720000	16	6
XYSPS400800	16	12
XYSPS402400	16	13

PARTS No.	Fig.	Ref.No.
-----------	------	---------

PARTS No.	Fig.	Ref.No.
-----------	------	---------

PARTS No.	Fig.	Ref.No.
-----------	------	---------



YANMAR CO., LTD.